



16 BEECH MANOR

BUCKSBURN | DYCE | ABERDEEN

TO LET / MAY SELL GRADE 'A' OFFICE

- From 468.30 sq. m (5,041 sq. ft) to 897.77 sq. m (9,664 sq. ft)
- 48 car parking spaces
- Flexible lease terms
- Ready for immediate occupation





LOCATION

The subject property is located approximately 6 miles north west of Aberdeen city centre in the Stonywood / Dyce area. The A96 is located a short distance to the south and the Aberdeen Western Peripheral Route (AWPR) has junctions to the north and northwest, providing excellent connectivity to Aberdeen city and beyond. Aberdeen International Airport is a short distance away.

On site retail amenities include the Co-Op and Marks & Spencer. Nearby occupiers include BP and Baker Hughes.

DESCRIPTION

The Property comprises of a three-storey building constructed in 2015 with the 1st and 2nd floors comprising grade 'A' office accommodation. The majority of the ground floor comprises the Co-Op with a small section at the eastern end of the building, where the office entrance is situated, with passenger lift serving all floors.

The offices are finished to an extremely high standard internally. Within the offices there are open plan areas, management offices,

break out areas, photocopy / printing stations all sub-divided with high quality glazed partitioning. There are male and female toilets, disabled / guest toilets on each floor and a single shower room on the first floor. A staff canteen is situated at the west side of the building on the second floor with access to an external terrace. The canteen is well fitted out with modern kitchen units and fitments as well as tables, chairs and sofas.

Heating and cooling is provided by the VRV air-conditioning system integral to the ceilings.

The property can be offered on a fully furnished or unfurnished basis.

CAR PARKING

There are 48 car parking spaces providing an excellent car parking provision of 1 space per 201 sq. ft.





ACCOMMODATION

The property provides the following accommodation, measured on a Net Internal Basis:

Floor	Sq.m	Sq.ft
First Floor	468.30	5,041
Second Floor	429.47	4,623
Total	897.77	9,664

There is a ground floor entrance area extending to 18.30 sq.m (197 sq.ft)



FIRST FLOOR PLAN

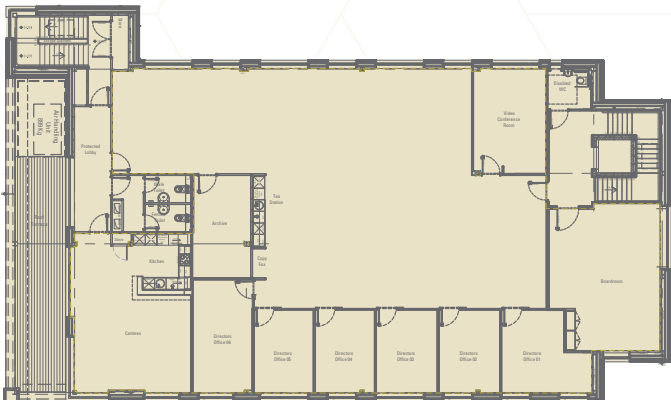

SECOND FLOOR PLAN





LEASE TERMS

Our client is seeking to lease the available accommodation, either in whole or part, on flexible terms for a period to be agreed.

RENT

£12 per sq. ft.

PRICE

Offers invited.

RATEABLE VALUE

Rateable Value = £130,000. In the event of multi occupation then single floors will require to be separately assessed.

EPC

The property has an EPC rating of 'B'. Further details on request.

VAT

All figure quoted are exclusive of VAT.

LEGAL COSTS

Each party will be responsible for their own legal costs. The incoming occupier will be responsible for any Land and Building Transaction Tax and Registration Dues, if applicable.



VIEWINGS & OFFERS

By prior arrangement with the sole marketing agent, to whom all formal offers should be submitted in Scottish Legal Form.

MATTHEW PARK

Mobile: 07810 599964

E-mail: matthew.park@knightfrank.com

ERIC SHEARER

Mobile: 07712 868594

E-mail: eric.shearer@knightfrank.com



IMPORTANT NOTICE

- (1) Particulars: These particulars are not an offer or contract, nor part of one. Any information about price or value contained in the particulars is provided purely as guidance, it does not constitute a formal valuation and should not be relied upon for any purpose. You should not rely on statements by Knight Frank in the particulars or by word of mouth or in writing ("information") as being factually accurate about the property, its condition or its value. Neither Knight Frank LLP nor any joint agent has any authority to make any representations about the property. No responsibility or liability is or will be accepted by Knight Frank LLP, seller(s) or lessor(s) in relation to the adequacy, accuracy, completeness or reasonableness of the information, notice or documents made available to any interested party or its advisers in connection with the proposed transaction. All and any such responsibility and liability is expressly disclaimed.
- (2) Photos, Videos etc: The photographs, images, property videos and virtual viewings etc. show only certain parts of the property as they appeared at the time they were taken. Areas, measurements and distances given are approximate only.
- (3) Regulations: Any reference to alterations to, or use of, any part of the property does not mean that any necessary planning, building regulations or other consent has been obtained. A buyer or lessee must find out by inspection or in other ways that these matters have been properly dealt with and that all information is correct.
- (4) VAT: The VAT position relating to the property may change without notice.
- (5) Financial Crime: In accordance with the Money Laundering, Terrorist Financing and Transfer of Funds (Information on the Payer) Regulations 2017 and Proceeds of Crime Act 2002 Knight Frank LLP may be required to establish the identity and source of funds of all parties to property transactions.
- (6) To find out how we process Personal Data, please refer to our Group Privacy Statement and other notices at <https://www.knightfrank.com/legals/privacy-statement>.

[Particulars dated November 2021]. Photographs and videos dated [November 2021]

Knight Frank is the trading name of Knight Frank LLP. Knight Frank LLP is a limited liability partnership registered in England and Wales with registered number OC305934. Our registered office is at 55 Baker Street, London W1U 8AN where you may look at a list of members' names. If we use the term 'partner' when referring to one of our representatives, that person will either be a member, employee, worker or consultant of Knight Frank LLP and not a partner in a partnership.