

NOTES:  
 THIS DRAWING IS THE PROPERTY OF KNIGHT FRANK LLP. COPYRIGHT IS RESERVED BY THEM & THE DRAWING IS ISSUED ON THE CONDITION THAT IT IS NOT COPIED EITHER WHOLLY OR IN PART WITHOUT THE CONSENT IN WRITING OF KNIGHT FRANK LLP. FIGURED DIMENSIONS TAKE PREFERENCE OVER THOSE SCALED. ALL DIMENSIONS TO BE CHECKED ON SITE BEFORE COMMENCEMENT OF ANY WORK OR SHOP DRAWINGS. ANY DISCREPANCIES TO BE REFERRED TO THIS OFFICE FOR DECISION. THIS DRAWING IS TO BE READ IN CONJUNCTION WITH THE SPECIFICATION (WHEN APPLICABLE).

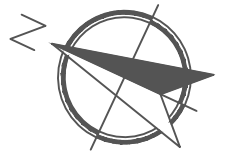

- Downtakings
- X LED modular light fitting

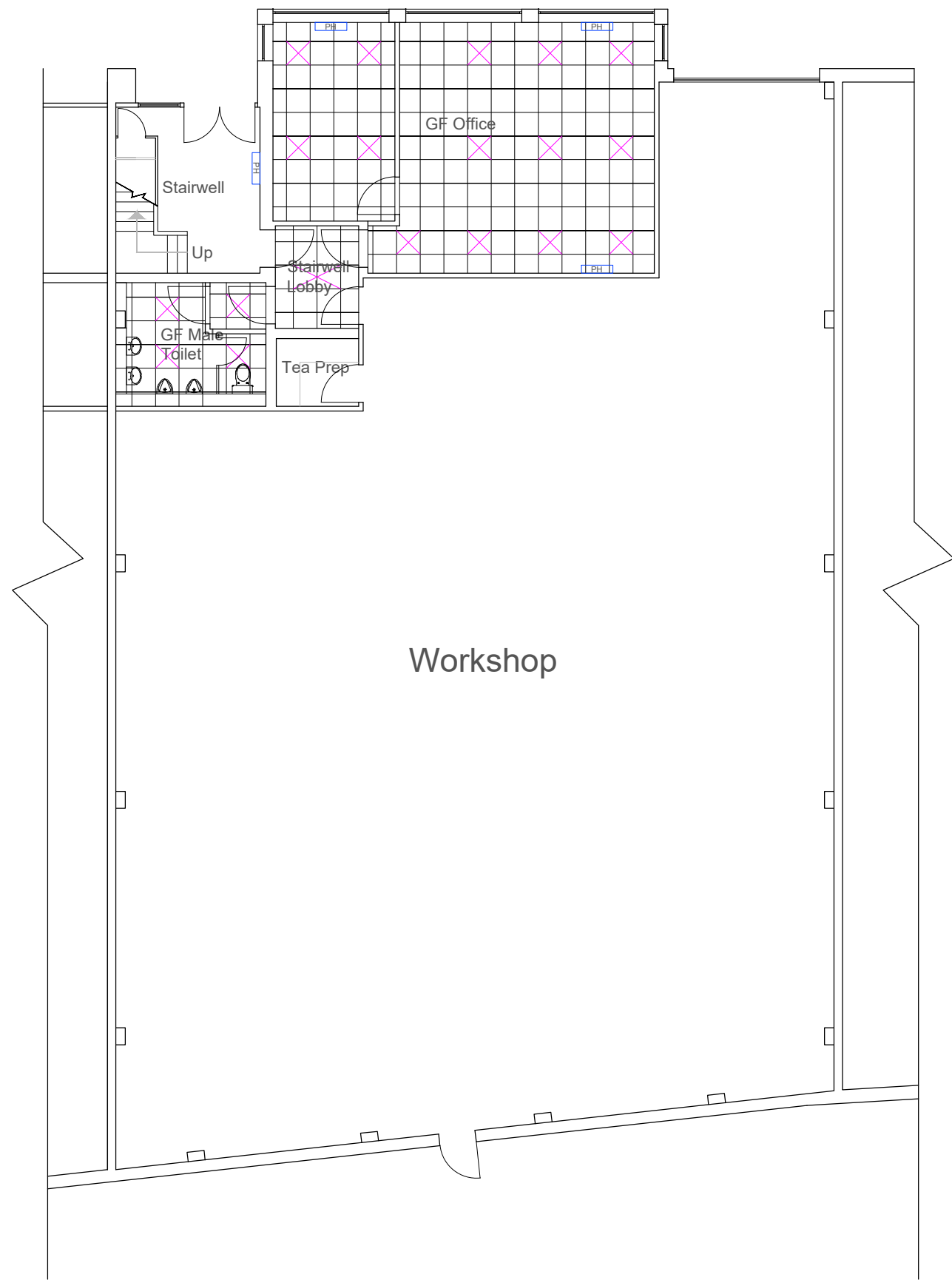

KEY:	REVISION:	DATE:	INITIALS:
<b>TENDER</b>			
SCALE:	1:100	DRAWN:	KD
DATE:	02/19	CHECKED:	INIT ?
DRAWING No.			
1063872/04			
CLIENT:			
Shell Pension Trust Ltd			
PROJECT:			
F32 Refurbishment F32, Wellheads Industrial Estate			
DRAWING TITLE:			
GF Plan Proposed			
 <b>Knight Frank</b> Knight Frank LLP 4 Albert Street, Aberdeen, AB25 1XQ +44 (0) 1224 644 272 +44 (0) 1224 639 277 fax BUILDING SURVEYING PROJECT MANAGEMENT ARCHITECTURAL DESIGN & REFURBISHMENT <a href="http://www.knightfrank.co.uk/aberdeen">www.knightfrank.co.uk/aberdeen</a>			