

NOTES:
 THIS DRAWING IS THE PROPERTY OF KNIGHT FRANK LLP. COPYRIGHT IS RESERVED BY THEM & THE DRAWING IS ISSUED ON THE CONDITION THAT IT IS NOT COPIED EITHER WHOLLY OR IN PART WITHOUT THE CONSENT IN WRITING OF KNIGHT FRANK LLP. FIGURED DIMENSIONS TAKE PRECEDENCE OVER THOSE SCALED. ALL DIMENSIONS TO BE CHECKED ON SITE BEFORE COMMENCEMENT OF ANY WORK OR SHOP DRAWINGS. ANY DISCREPANCIES TO BE REFERRED TO THIS OFFICE FOR DECISION. THIS DRAWING IS TO BE READ IN CONJUNCTION WITH THE SPECIFICATION (WHEN APPLICABLE).

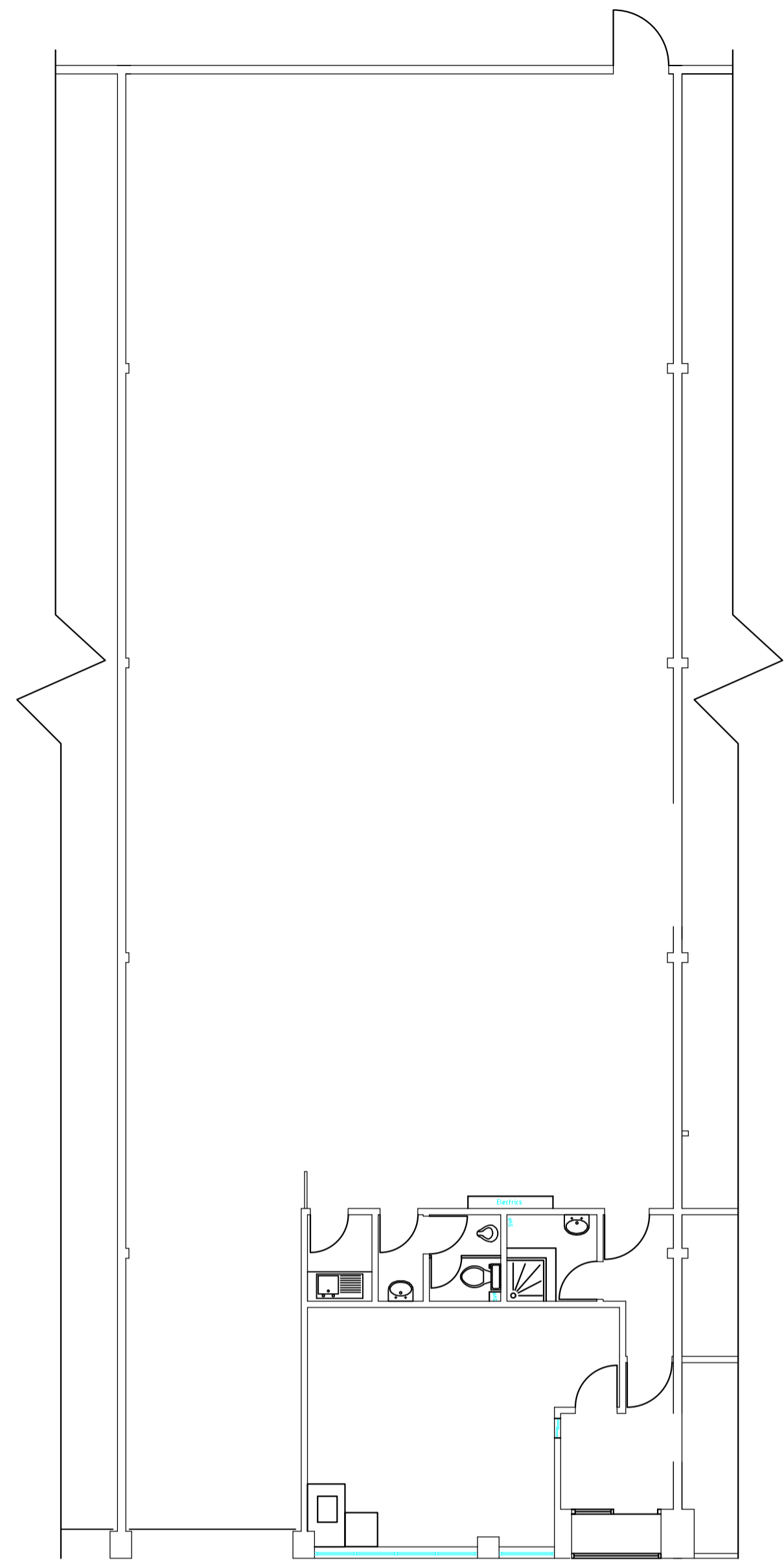

Existing Ground Floor Plan scale 1:100

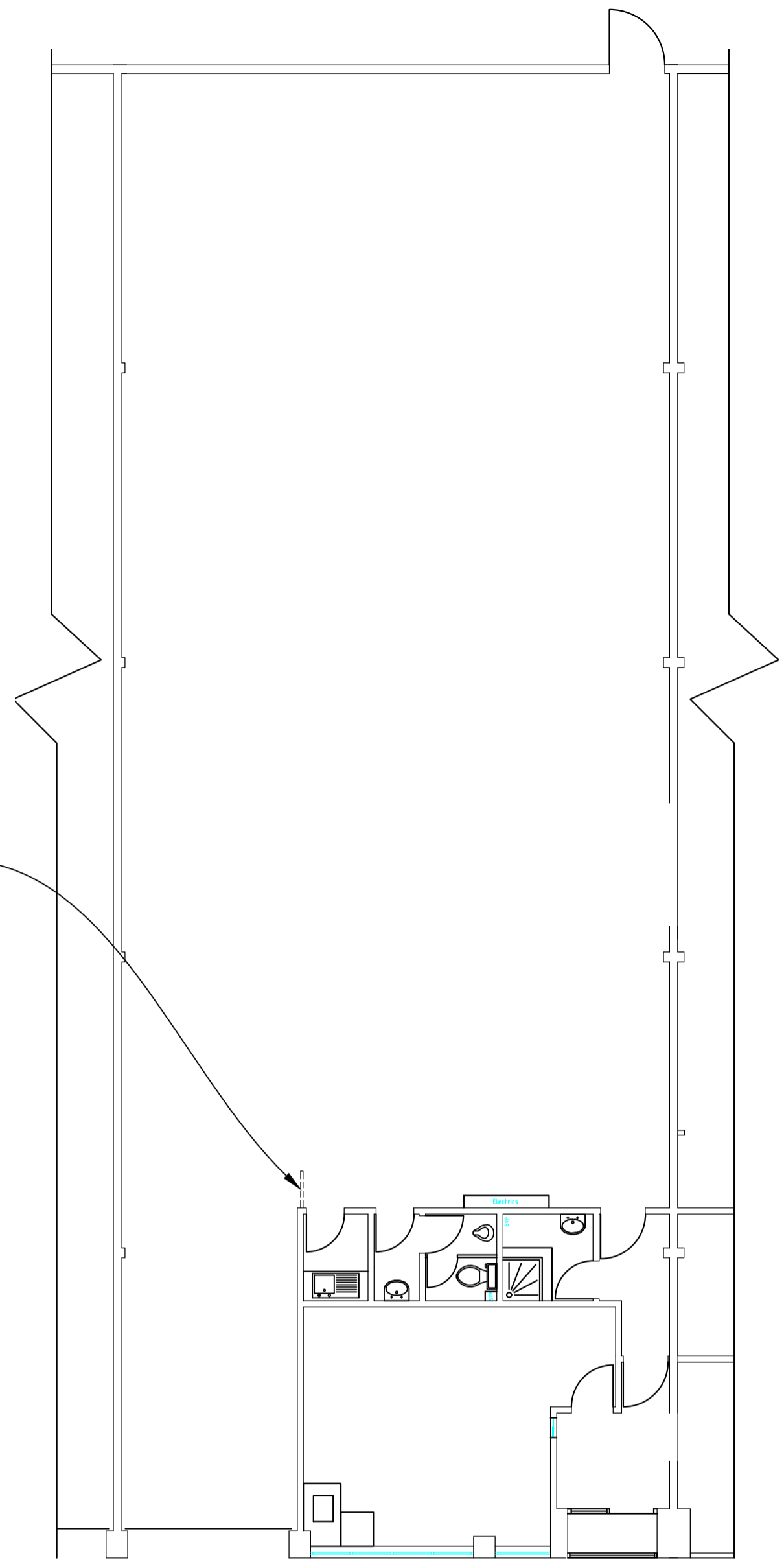

Handrail to be stripped out

Proposed Ground Floor Plan scale 1:100

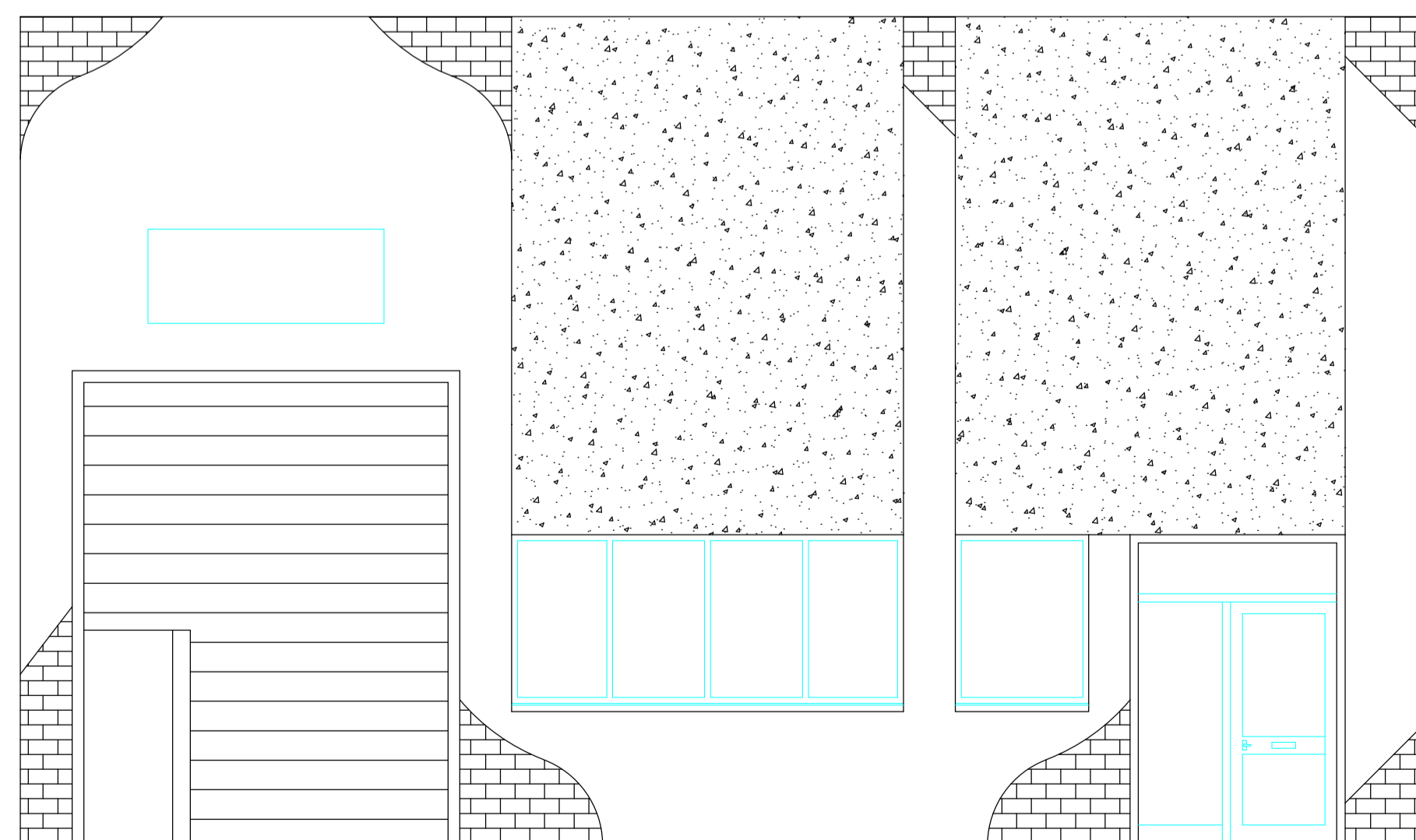

Existing West Elevation scale 1:50

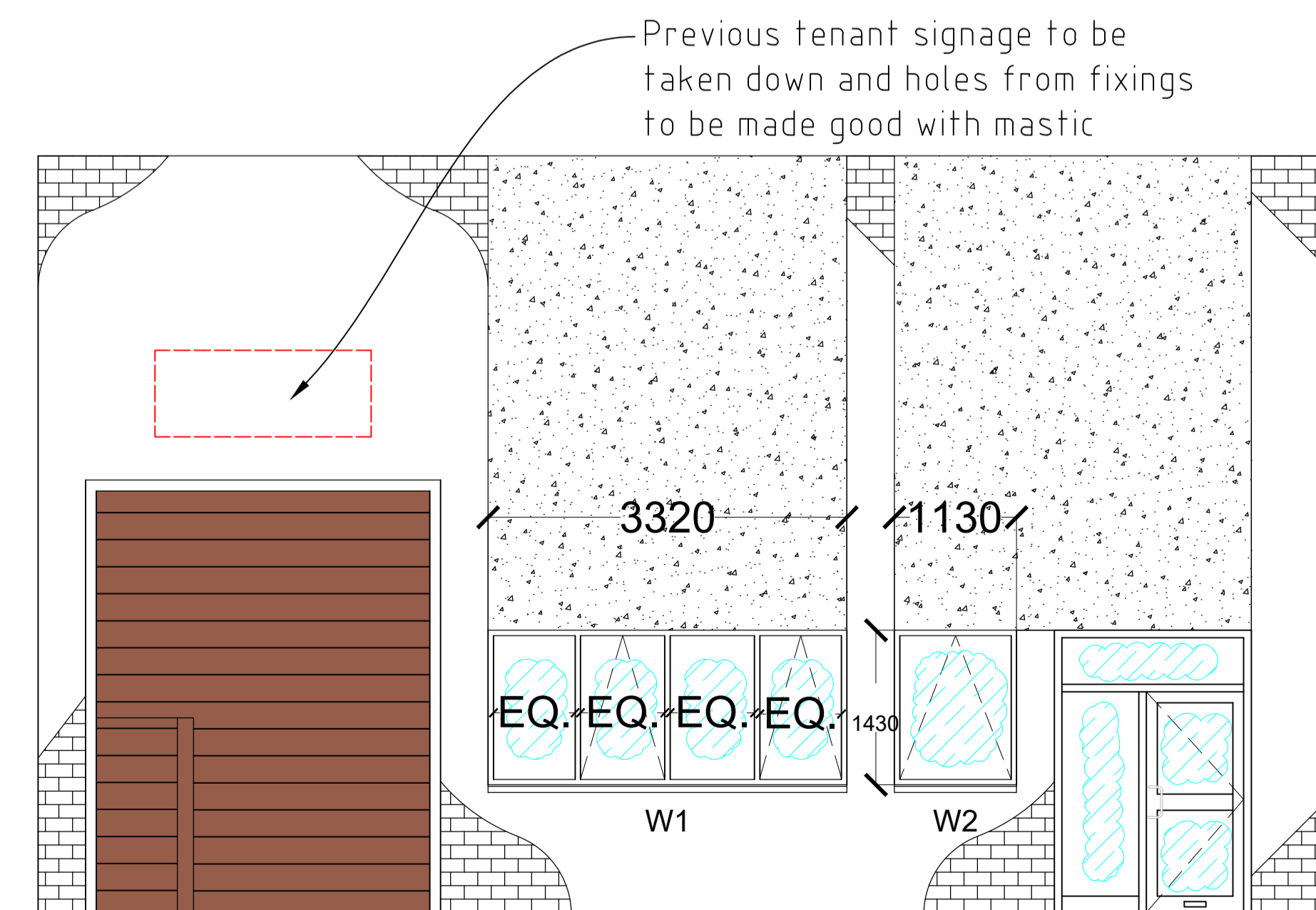

Previous tenant signage to be taken down and holes from fixings to be made good with mastic

Proposed West Elevation scale 1:50

KEY:	REVISION:	DATE:
DRAWING STATUS: TENDER		
SCALE:	DRAWN:	KD
As Shown @ A1		
DATE:	CHECKED:	
08/19		
DRAWING No. 1071148/01		
CLIENT: Shell Pension Fund C/O CBREGI		
PROJECT: D18 Refurb Wellheads Industrial Estate		
DRAWING TITLE: As Shown		
 Knight Frank Knight Frank LLP 4 Albert Street, Aberdeen, AB25 1XG +44 (0) 1224 644 572 +44 (0) 1224 639 277 fax BUILDING SURVEYING PROJECT MANAGEMENT ARCHITECTURAL DESIGN & REFURBISHMENT www.knightfrank.co.uk/aberdeens		