

Holloway Drive,
Virginia Water
GU25





A rare opportunity to purchase a unique four storey townhouse forming part of this Grade I listed building situated in the exclusive Virginia Park gated development.

The development is situated in Virginia Park, a 24 acre walled parkland estate. Within the main building is a superb swimming pool, Jacuzzi, sauna, sun beds, changing facilities and fully equipped gymnasium. There is an outside tennis court, children's play area and beautiful chapel now converted into a sports hall.

The accommodation is arranged over four floors and comprises four bedroom suites, three receptions rooms, kitchen/breakfast room with doors opening onto a privately owned and southerly aspect sun terrace. A gate leads onto well maintained communal gardens which encompasses the imposing Crossland House building at the rear. There is underground parking and further visitors parking.



Virginia Water station and shops 0.5 miles, Ascot 4 miles, M3 5 miles, M4 9 miles, Heathrow Airport (T5) 9 miles, Central London 28 miles. (All distances are approximate).















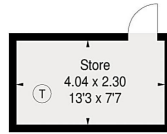

Store
(Not Shown In Actual
Location / Orientation)

Approximate Gross Internal Floor Area 346 sq m/3,724 sq ft

This plan is for guidance only and must not be relied upon as a statement of fact. Attention is drawn to the Important Notice on the last page of the text of the Particulars



[---] = Reduced headroom below 1.5 m / 5'0"



Ground Floor

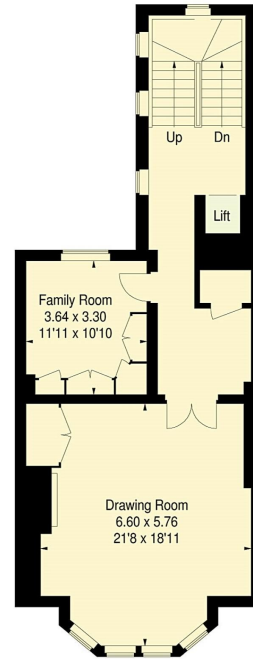

First Floor

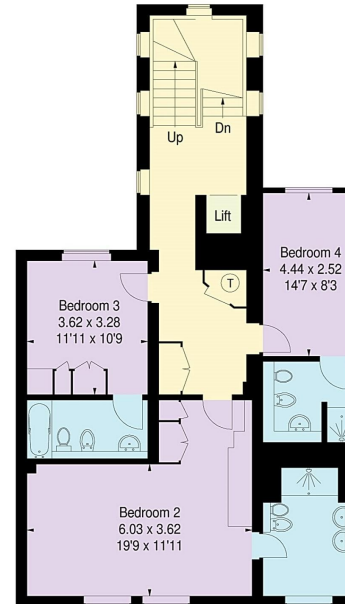

Second Floor



Third Floor

Knight Frank
Ascot & Virginia Water

I would be delighted to tell you more.

Beatrice Knight
01344 592 803
beatrice.knight@knightfrank.com



Connecting people & property, perfectly.

Fixtures and fittings: A list of the fitted carpets, curtains, light fittings and other items fixed to the property which are included in the sale (or may be available by separate negotiation) will be provided by the Seller's Solicitors.

Important Notice: 1. Particulars: These particulars are not an offer or contract, nor part of one. You should not rely on statements by Knight Frank LLP in the particulars or by word of mouth or in writing ("information") as being factually accurate about the property, its condition or its value. Neither Knight Frank LLP nor any joint agent has any authority to make any representations about the property, and accordingly any information given is entirely without responsibility on the part of the agents, seller(s) or lessor(s). 2. Photos, Videos etc: The photographs, property videos and virtual viewings etc. show only certain parts of the property as they appeared at the time they were taken. Areas, measurements and distances given are approximate only. 3. Regulations etc: Any reference to alterations to, or use of, any part of the property does not mean that any necessary planning, building regulations or other consent has been obtained. A buyer or lessee must find out by inspection or in other ways that these matters have been properly dealt with and that all information is correct. 4. VAT: The VAT position relating to the property may change without notice. 5. To find out how we process Personal Data, please refer to our Group Privacy Statement and other notices at <https://www.knightfrank.com/legals/privacy-statement>.

Particulars dated May 2021. Photographs and videos dated May 2021.

Knight Frank is the trading name of Knight Frank LLP. Knight Frank LLP is a limited liability partnership registered in England and Wales with registered number OC305934. Our registered office is at 55 Baker Street, London W1U 8AN where you may look at a list of members' names. If we use the term 'partner' when referring to one of our representatives, that person will either be a member, employee, worker or consultant of Knight Frank LLP and not a partner in a partnership. If you do not want us to contact you further about our services then please contact us by either calling 020 3544 0692, email to marketing.help@knightfrank.com or post to our UK Residential Marketing Manager at our registered office (above) providing your name and address.