



Burleigh Road  
Ascot  
SL5









Thetford is set behind secure electric gates in this small development of just four houses in this private location in Ascot.

The bright and welcoming reception hall gives access to all of the principal rooms, including the dining room and superb drawing room with double doors leading onto the gardens.

The kitchen/breakfast is well fitted with a wide range of wall and based mounted units and leads into the breakfast room, enjoying access and views over the garden. There is also a study, utility room, family room and cloakroom.

On the first floor, the principal bedroom suite has a dressing room, bathroom with bathtub and walk-in shower. There are two guest bedroom suites, a further bedroom and a family bathroom.

Externally the property is approached from the road via a pair of electronic gates to the communal driveway. There is a further pair of gates to the driveway ample guest parking and a detached garage.



*ACS Egham 6.1 miles TASIS 8.5 miles Ascot station 1.8 miles  
Central London 30.8 miles Heathrow Airport 13 miles Gatwick  
Airport 44 miles (All distances are approximate)*



















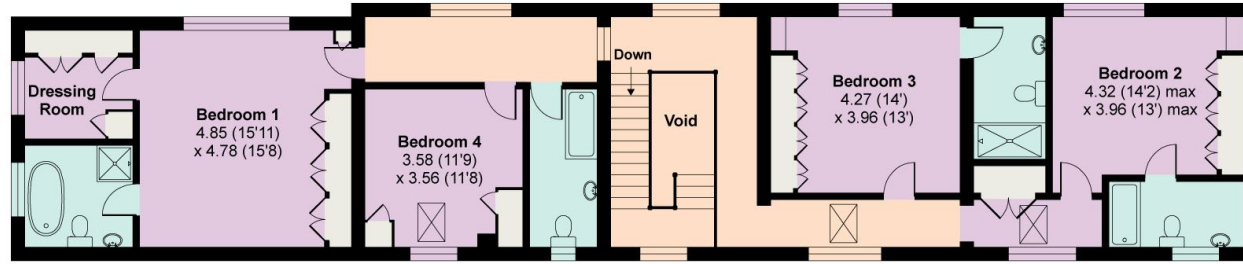

FIRST FLOOR

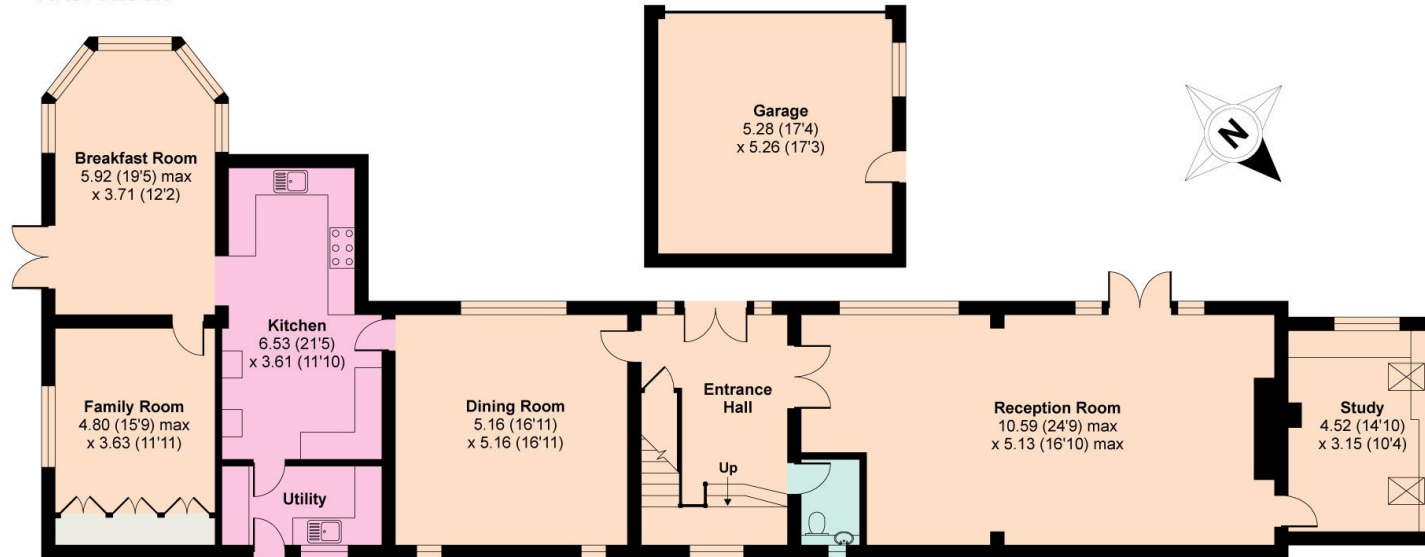

GROUND FLOOR

**Approximate Gross Internal Floor Area**  
**347 sq m/3,741 sq ft**

This plan is for guidance only and must not be relied upon as a statement of fact. Attention is drawn to the Important Notice on the last page of the text of the Particulars

Knight Frank  
 Ascot & Virginia Water

**I would be delighted to tell you more.**

**Zara Wright**  
 01344 293147  
 zara.wright@knightfrank.com



**Connecting people & property, perfectly.**

Fixtures and fittings: A list of the fitted carpets, curtains, light fittings and other items fixed to the property which are included in the sale (or may be available by separate negotiation) will be provided by the Seller's Solicitors.

Important Notice: 1. Particulars: These particulars are not an offer or contract, nor part of one. You should not rely on statements by Knight Frank LLP in the particulars or by word of mouth or in writing ("information") as being factually accurate about the property, its condition or its value. Neither Knight Frank LLP nor any joint agent has any authority to make any representations about the property, and accordingly any information given is entirely without responsibility on the part of the agents, seller(s) or lessor(s). 2. Photos, Videos etc: The photographs, property videos and virtual viewings etc. show only certain parts of the property as they appeared at the time they were taken. Areas, measurements and distances given are approximate only. 3. Regulations etc: Any reference to alterations to, or use of, any part of the property does not mean that any necessary planning, building regulations or other consent has been obtained. A buyer or lessee must find out by inspection or in other ways that these matters have been properly dealt with and that all information is correct. 4. VAT: The VAT position relating to the property may change without notice. 5. To find out how we process Personal Data, please refer to our Group Privacy Statement and other notices at <https://www.knightfrank.com/legals/privacy-statement>.

Particulars dated 2021. Photographs and videos dated 2016.

Knight Frank is the trading name of Knight Frank LLP. Knight Frank LLP is a limited liability partnership registered in England and Wales with registered number OC305934. Our registered office is at 55 Baker Street, London W1U 8AN where you may look at a list of members' names. If we use the term 'partner' when referring to one of our representatives, that person will either be a member, employee, worker or consultant of Knight Frank LLP and not a partner in a partnership. If you do not want us to contact you further about our services then please contact us by either calling 020 3544 0692, email to [marketing.help@knightfrank.com](mailto:marketing.help@knightfrank.com) or post to our UK Residential Marketing Manager at our registered office (above) providing your name and address.