



Devenish Road, Sunningdale, Berkshire

---



# Superb family home in Sunningdale.

Charlecombe is approached via a secure gated entrance leading to ample guest parking to the front and side of the house along with a garage.

The accommodation flows over two floors and briefly comprises the entrance hall, living room, study, dining room, kitchen/breakfast room, family room, utility room and cloakroom.

On the first floor is the generous principal bedroom with an en suite bathroom. There is also a guest suite, four bedrooms, and a family bathroom.

The gardens to the rear are mature and offer a private setting, including a heated gazebo and hot tub.



**Guide price:** £1,750,000

**Tenure:** Available freehold

**Local authority:** Royal Borough of Windsor & Maidenhead

**Council tax band:** G







**Approximate Gross Internal Floor Area  
362.7 sq m / 3,904 sq ft**

This plan is for guidance only and must not be relied upon as a statement of fact. Attention is drawn to the important notice on the last page of the text of the Particulars.

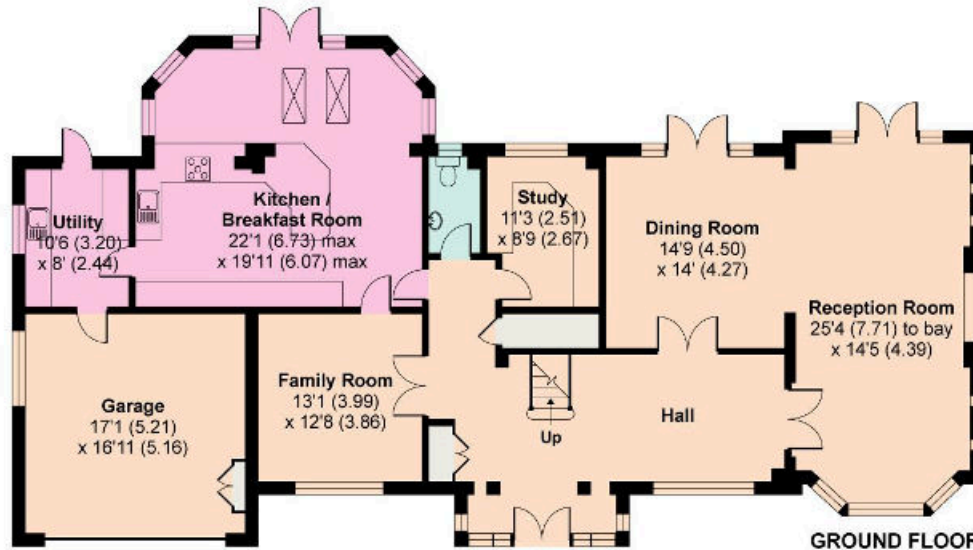
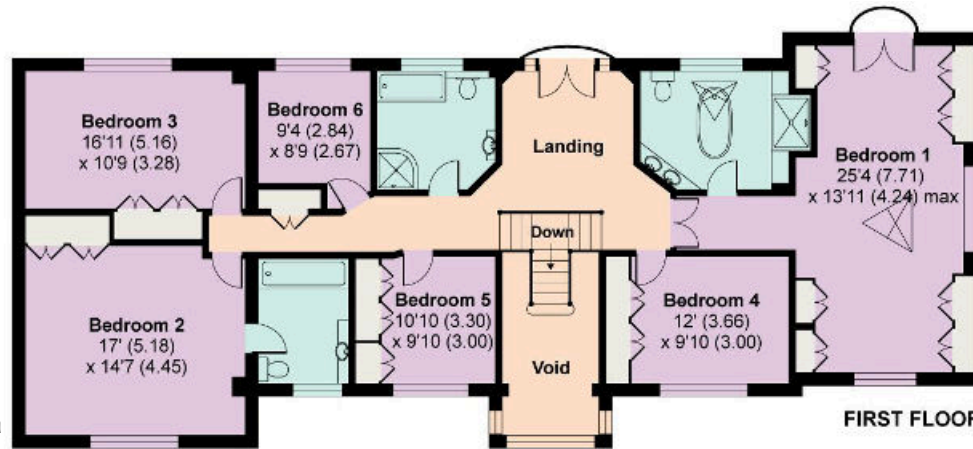

Knight Frank  
Ascot & Virginia Water  
59 High Street  
Ascot  
SL5 7HP  
[knightfrank.co.uk](http://knightfrank.co.uk)

I would be delighted to tell you more  
Greg Crosse  
01344 592792  
[greg.crosse@knightfrank.com](mailto:greg.crosse@knightfrank.com)



Fixtures and fittings: A list of the fitted carpets, curtains, light fittings and other items fixed to the property which are included in the sale (or may be available by separate negotiation) will be provided by the Seller's Solicitors.  
Important Notice: 1. Particulars: These particulars are not an offer or contract, nor part of one. You should not rely on statements by Knight Frank LLP in the particulars or by word of mouth or in writing ("information") as being factually accurate about the property, its condition or its value. Neither Knight Frank LLP nor any joint agent has any authority to make any representations about the property, and accordingly any information given is entirely without responsibility on the part of the agents, seller(s) or lessor(s). 2. Photos, Videos etc: The photographs, property videos and virtual viewings etc. show only certain parts of the property as they appeared at the time they were taken. Areas, measurements and distances given are approximate only. 3. Regulations etc: Any reference to alterations to, or use of, any part of the property does not mean that any necessary planning, building regulations or other consent has been obtained. A buyer or lessee must find out by inspection or in other ways that these matters have been properly dealt with and that all that information is correct. 4. VAT: The VAT position relating to the property may change without notice. 5. To find out how we process Personal Data, please refer to our Group Privacy Statement and other notices at <https://www.knightfrank.com/legals/privacy-statement>. Particulars dated September 2022. Photographs and videos dated 2017.  
Knight Frank is the trading name of Knight Frank LLP. Knight Frank LLP is a limited liability partnership registered in England and Wales with registered number OC305934. Our registered office is at 55 Baker Street, London W1U 8AN where you may look at a list of members' names. If we use the term 'partner' when referring to one of our representatives, that person will either be a member, employee, worker or consultant of Knight Frank LLP and not a partner in a partnership. If you do not want us to contact you further about our services then please contact us by either calling 020 3544 0692, email to [marketing.help@knightfrank.com](mailto:marketing.help@knightfrank.com) or post to our UK Residential Marketing Manager at our registered office (above) providing your name and address.