



Little Fishery House, Maidenhead, Berkshire





Little Fishery House is a **stunning riverside residence** with an approx 84ft mooring, offering extensive accommodation and is set within glorious private river gardens.

Summary of accommodation

Main House

Reception hall | Drawing room | Dining room | Sitting room | Study | Kitchen/breakfast room | Two utility rooms | Cloakroom

Principal bedroom with en suite and balcony | Nine further bedrooms (three en suite) | Three further shower/ bathrooms | Boiler room

Double garage and car port

Gardens & Grounds

Beautifully maintained landscaped gardens, approximately 84ft mooring and raised sun terrace.

Distances

Maidenhead town centre 1.4 miles, Windsor 6.3 miles, Marlow 6.6 miles, Henley 10 miles, Ascot 11.5 miles, M4 8/9 3 miles

Central London 27.8 miles, Heathrow Airport 13.1 miles, Gatwick Airport 49.9 miles

(All distances and times are approximate)



Knight Frank Ascot & Virginia Water
59 High Street
Ascot
SL5 7HP
knightfrank.co.uk

Knight Frank Country Department
55 Baker Street
London
W1U 8AN
knightfrank.co.uk

Edward Shaw
01344 293140
edward.shaw@knightfrank.com

Tom Hunt
020 8106 1409
tom.hunt@knightfrank.com



Situation

Little Fishery House is a wonderfully proportioned riverside house positioned in the centre of its beautifully maintained grounds with gardens that run down to the waters edge with excellent mooring facilities onto the River Thames. The house built in 1908 is approached via an impressive sweeping driveway, is Edwardian in style and has attractive elevations associated with this era.

Meticulously maintained by the current owners the property offers superb well balanced family accommodation with an abundance of character and charm throughout.

The property

The ground floor features an impressive reception hall with galleried landing and ornate roof lantern. Three elegant reception rooms flow off this area which includes a wonderful drawing room with Herringbone floor, wood panelling, decorative cornicing and feature open fireplace. Also approached from the hall is the stunning kitchen/breakfast room. On the first floor there are seven bedrooms including a wonderful principal bedroom suite with French windows offering spectacular views over the grounds and River Thames beyond. The versatile second floor provides three further bedrooms.







**Approximate Gross Internal Floor Area
6,899 sq ft / 641 sq m (including restricted
head height area & above carport)**

This plan is for guidance only and must not be relied upon as a statement of fact. Attention is drawn to the Important Notice on the last page of the text of the Particulars.

- Reception
- Bedroom
- Bathroom
- Kitchen/Utility
- Storage
- Outside

--- RESTRICTED HEAD HEIGHT AREA

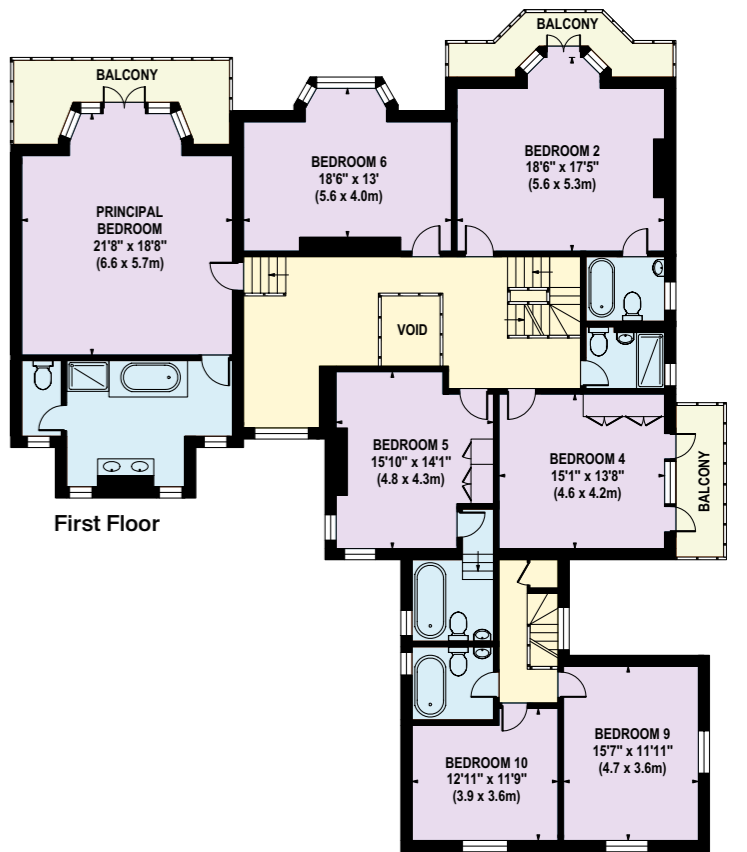
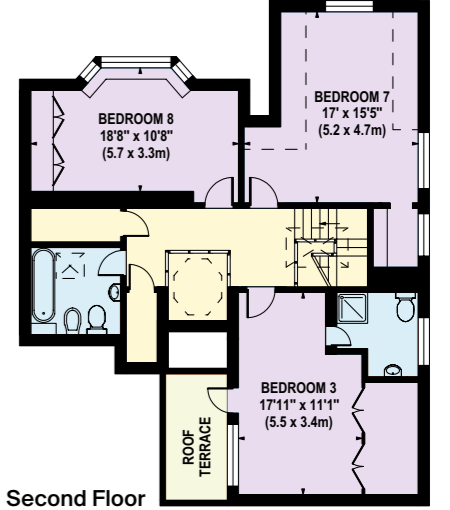
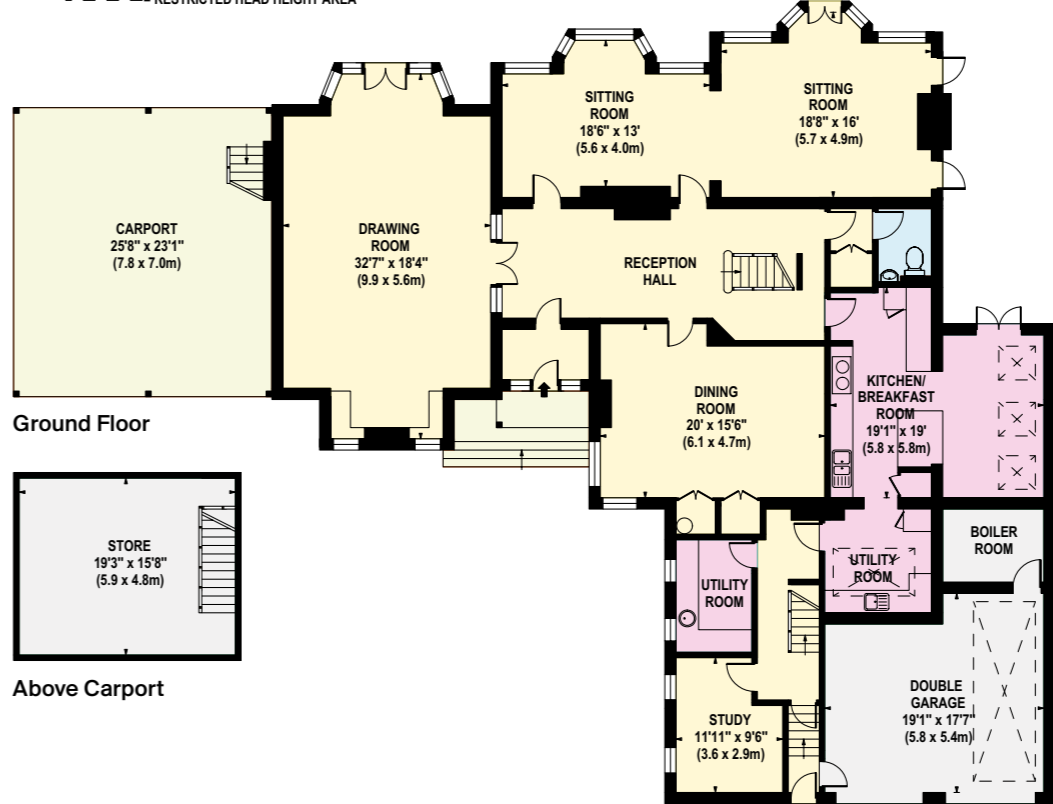

Gardens and grounds

Little Fishery House is set in a wonderfully private location on Chantry Road. The house is set back from the road and approached via two sets of electric double gates. The block paved driveway flanked by formal lawns and herbaceous borders lead to the car port, garaging and parking area to the front of the property.

The meticulously maintained rear gardens are a particular feature of the property and create an idyllic setting. A raised sun terrace across the rear of the property provides a superb entertaining and dining area and may be reached from the principal ground floor rooms. An extensive 84ft private mooring with the fabulous Slipper Stern Launch built in 2000 by <https://www.peterfreebody.com/> completes the grounds and gardens. Please note the Slipper Stern Launch is not included in the sale.

Property information

Tenure: Available freehold

Local Authority: Windsor & Maidenhead

Council Tax: Band H

EPC Rating: E

Guide Price: £4,950,000



Fixtures and fittings: A list of the fitted carpets, curtains, light fittings and other items fixed to the property which are included in the sale (or may be available by separate negotiation) will be provided by the Seller's Solicitors.

Important Notice: 1. Particulars: These particulars are not an offer or contract, nor part of one. You should not rely on statements by Knight Frank LLP in the particulars or by word of mouth or in writing ("information") as being factually accurate about the property, its condition or its value. Neither Knight Frank LLP nor any joint agent has any authority to make any representations about the property, and accordingly any information given is entirely without responsibility on the part of the agents, seller(s) or lessor(s). 2. Photos, Videos etc: The photographs, property videos and virtual viewings etc. show only certain parts of the property as they appeared at the time they were taken. Areas, measurements and distances given are approximate only. 3. Regulations etc: Any reference to alterations to, or use of, any part of the property does not mean that any necessary planning, building regulations or other consent has been obtained. A buyer or lessee must find out by inspection or in other ways that these matters have been properly dealt with and that all information is correct. 4. VAT: The VAT position relating to the property may change without notice. 5. To find out how we process Personal Data, please refer to our Group Privacy Statement and other notices at <https://www.knightfrank.com/legals/privacy-statement>. Particulars dated January 2025. Photographs and videos dated June 2023.

All information is correct at the time of going to print. Knight Frank is the trading name of Knight Frank LLP. Knight Frank LLP is a limited liability partnership registered in England and Wales with registered number OC305934. Our registered office is at 55 Baker Street, London W1U 8AN. We use the term 'partner' to refer to a member of Knight Frank LLP, or an employee or consultant. A list of members names of Knight Frank LLP may be inspected at our registered office. If you do not want us to contact you further about our services then please contact us by either calling 020 3544 0692, email to marketing.help@knightfrank.com or post to our UK Residential Marketing Manager at our registered office (above) providing your name and address. Brochure by wordperfectprint.com



