



New Lodge Estate, Winkfield, Berkshire SL4



Drift Road, Winkfield, Berkshire, **SL4**

This renovated lodge is located on the edge of a historic private country estate. The property benefits from three double bedrooms, one with an en suite and two sharing the family bathroom. At the end of the hallway is an open-plan kitchen/reception room with a wall of bi-folding doors opening up to a south-facing garden, making the room feel bright and warm. There is also a utility room with a washer-dryer. The garden wraps around half of the property and is maintained by the estate. The lodge comes with off street parking for two cars.

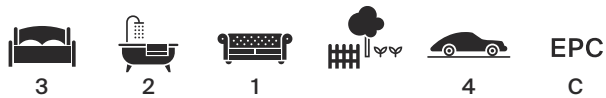

Guide price: £3,950 per calendar month

Furniture: Available unfurnished

Tenancy available from: 10th January 2023

Minimum length of tenancy: 12 months

Deposit: £4,557.69

Local authority: Windsor & Maidenhead

Council tax band: E





Location

Winkfield has a great transport network, with close proximity to the M25, M4 and M40 motorways and with Heathrow airport (14.3 mi) and Gatwick (45.6 mi) (miles approximated). Education facilities in the area are exceptional and include Lambrook, Heathfield, Eton College, Papplewick, Charters, LVS, Hall Grove, The Marist, St George's Ascot, Wellington, St Mary's and Sunningdale School. There are also two highly regarded international schools, ACS and TASIS. Sporting facilities in the area include golf at Sunningdale, Berkshire and Wentworth, polo at Smith's Lawn, The Royal County of Berkshire Polo Club, and horseracing at Ascot and Windsor. Other attractions in the area include Virginia Water Lake, Savill Gardens, Windsor Great Park, Windsor Castle and Legoland.

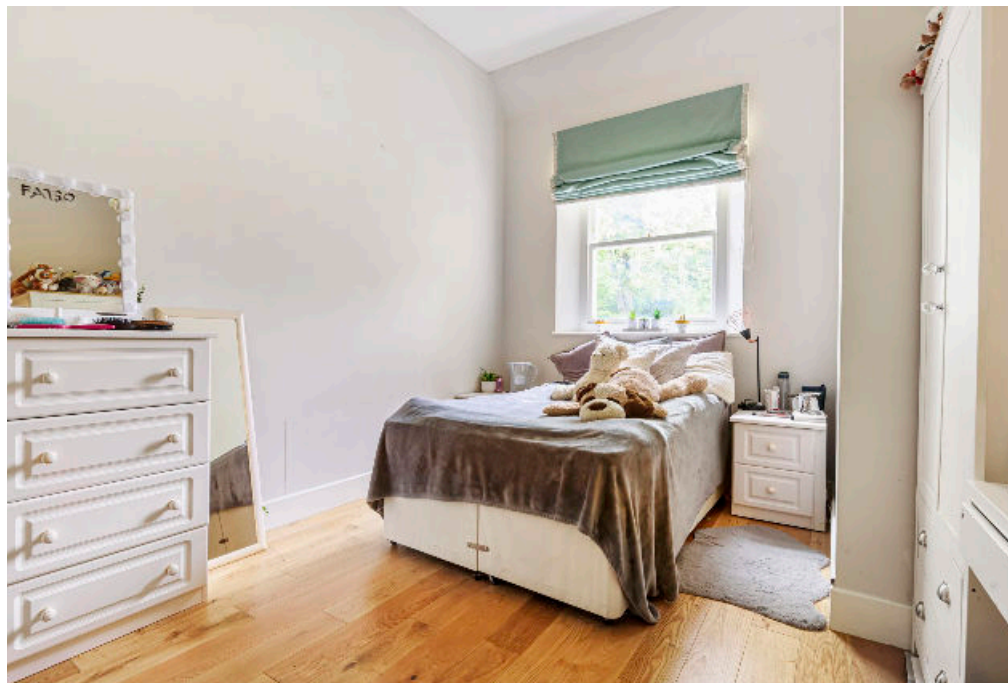



For identification only - Not to scale

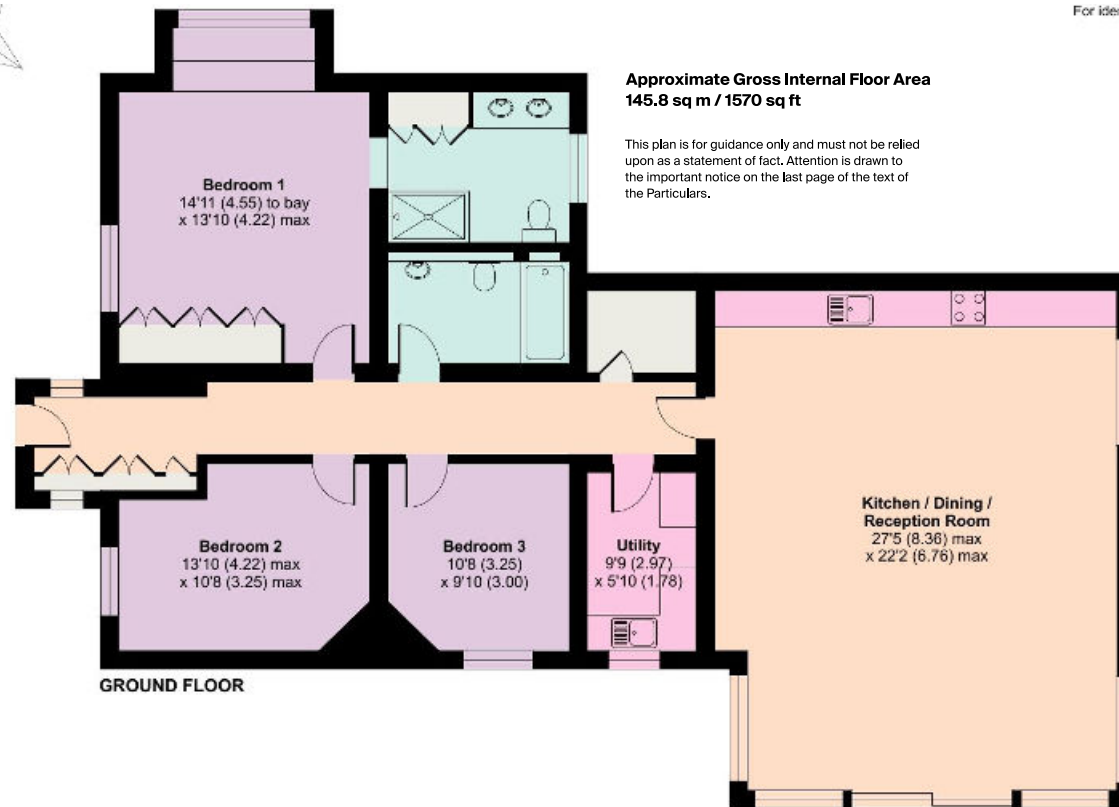

Knight Frank

Ascot

59 High Street

Ascot SL5 7HP

[knightfrank.co.uk](https://www.knightfrank.co.uk)

We would be delighted to tell you more

Panagiotis Laskaris

Panagiotis.Laskaris@knightfrank.com



All potential tenants should be advised that, as well as rent a holding deposit will be payable which is equal to one week's rent (if an AST) and two weeks' rent (if not an AST), a tenancy deposit will also be payable which is equal to 6 weeks rent (if not an AST and/or the annual rent is over £50,000), or 5 weeks' rent (if an AST and/or the annual rent is below £50,000). If the landlord agrees to you having a pet you may be required to pay a higher deposit (if not an AST) or higher weekly rent (if an AST). An administration fee of £288 and referencing fees of £60 per person will also apply when renting a property (if not an AST). (All fees shown are inclusive of VAT) For other fees that might apply, please ask us or visit www.knightfrank.co.uk/tenantfees. Please note that the material information above is provided to Knight Frank by third parties and is provided here as a guide only. Some of the information provided (such as the rent, deposit or length of tenancy) is subject to change, depending on offers received by the landlord. While Knight Frank has taken steps to verify this information, we advise you to confirm the details of any such material information prior to any offer for the tenancy being submitted. If we are informed of changes to this information by the landlord, we will use all reasonable endeavours to update this as soon as practical.

Fixtures and fittings: Carpets, curtains, light fittings and other items fixed to the property (and not fixed to the property) belonging to the landlord are included in any tenancy as evidenced in the inventory, unless specifically noted otherwise. All those items regarded as tenant's fixtures and fittings, are specifically excluded from any tenancy and will not be evidenced in the inventory. Important Notice: 1. Particulars: These particulars are not an offer or contract, nor part of one. You should not rely on statements by Knight Frank LLP in the particulars or by word of mouth or in writing ("information") as being factually accurate about the property, its condition or its value. Neither Knight Frank LLP nor any joint agent has any authority to make any representations about the property, and accordingly any information given is entirely without responsibility on the part of the agents, seller(s) or lessor(s). 2. Photos, Videos etc: The photographs, property videos and virtual viewings etc. show only certain parts of the property as they appeared at the time they were taken. Areas, measurements and distances given are approximate only. 3. Regulations etc: Any reference to alterations to, or use of, any part of the property does not mean that any necessary planning, building regulations or other consent has been obtained. A buyer or lessee must find out by inspection or in other ways that these matters have been properly dealt with and that all information is correct. 4. VAT: The VAT position relating to the property may change without notice. 5. To find out how we process Personal Data, please refer to our Group Privacy Statement and other notices at <https://www.knightfrank.com/legals/privacy-statement>. Particulars dated November 2022. Photographs and videos dated November 2022.

Knight Frank is the trading name of Knight Frank LLP. Knight Frank LLP is a limited liability partnership registered in England and Wales with registered number OC305934. Our registered office is at 55 Baker Street, London W1U 8AN where you may look at a list of members' names. If we use the term 'partner' when referring to one of our representatives, that person will either be a member, employee, worker or consultant of Knight Frank LLP and not a partner in a partnership. If you do not want us to contact you further about our services then please contact us by either calling 020 3544 0692, email to marketing.help@knightfrank.com or post to our UK Residential Marketing Manager at our registered office (above) providing your name and address.