



The Old Vicarage South, Surrey **KT16**

The Old Vicarage South, Surrey KT16

The Old Vicarage South has been beautifully modernised throughout by its current owners. This charming property is situated at the end of a quiet lane in Longcross and benefits from a generous driveway and impressive frontage on arrival. Forming part of the original Vicarage, the property is attached on two sides but offers a private entrance and outlook.

This pretty red brick, period home has been sympathetically restored by its current owners and modernised to comprise a functional layout. Everything from the exterior of the property is most beautifully presented. Through the pretty front garden, you enter via a porch. Stepping foot into the entrance hallway you are greeted with high ceilings and wooden floor boards. Off of the hallway are two reception rooms, currently comprising a formal sitting room with fully fitted bar and a family room with built in wiring for a home cinema. The owners have repositioned the kitchen to the rear of the property, benefiting from its position overlooking the garden. Now a striking, fully modernised kitchen-breakfast room, with incredibly high ceilings, original shutters and refurbished cornice, the property perfectly blends original period features with a modern fully equipped kitchen with quartz worktops. Alongside the kitchen is a functional utility room and downstairs cloakroom.

With bi-folding doors, the kitchen-breakfast room opens directly onto a large patio with glass roof to allow all year entertaining. The patio benefits from the most impressive outdoor kitchen with grill, food prep area and fridge. On to the beautiful garden, which has been recently landscaped to provide structure with paths, formal beds and areas of lawn. The landscaped gardens include a contemporary water feature, lighting and drip feed irrigation system. The total plot comprises 0.39 acres, with a generous level lawn area at the rear perfect for children and animals to run around. At the back of the garden sits a one bedroom, fully self-contained annexe, with kitchen and shower room. The property also has a double garage.



Guide price: £12,500 per calendar month

Furniture: Available furnished

Deposit: £17,307.69

Local authority: Runnymede Borough Council

Council tax band: F



To the first floor, the property offers five double bedrooms. The principal bedroom benefits from a generous en suite bathroom with dual sinks and Velux skylights. The family bathroom offers a separate bath and shower, serving bedrooms 2-5.

The Old Vicarage South is a truly wonderful family home, situated in a quiet, tucked away semi-rural location. Well located for many local walks, including Chobham Common (0.6m away). Situated in Longcross, moments from Longcross Studios and just over half a mile from Chobham Common for walking and cycling. The property is situated in a semi-rural location, between the villages of Chobham, Lyne, Sunningdale and Virginia Water, all within a 5 minute drive.









Approximate Area = 231.2 sq m / 2,489 sq ft
 Outbuildings = 45.3 sq m / 487 sq ft (Including Garage)
 Total = 276.5 sq m / 2976 sq ft
 Including Limited Use Area (1 sq m / 11 sq ft)

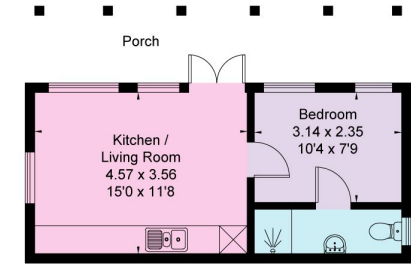

Annexe
 (Not Shown In Actual Location / Orientation)

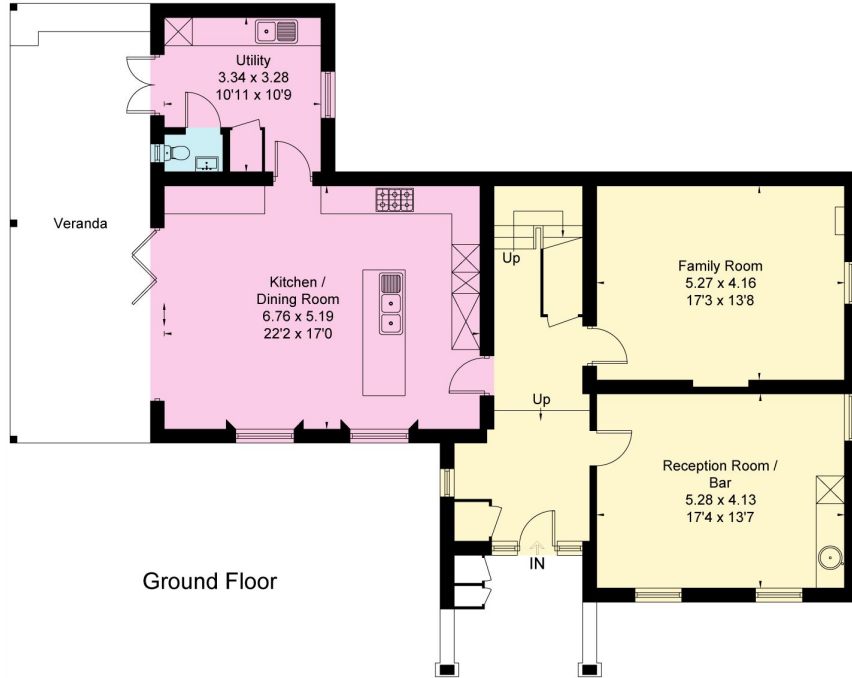

Ground Floor

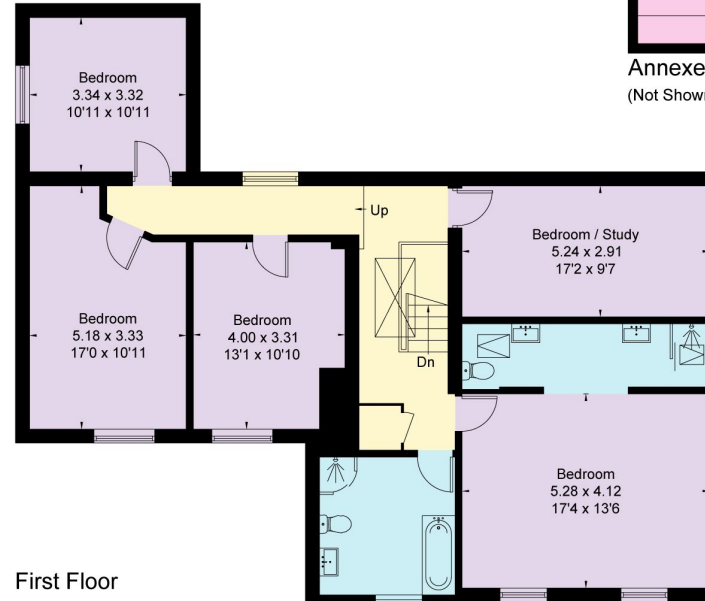

First Floor

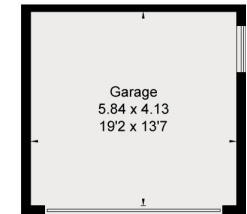

(Not Shown In Actual Location / Orientation)

Knight F.

Ascot & Virginia Water

59 High Street

Ascot

SL5 7HP

knightfrank.co.uk

I would be delighted to tell you more

Stefanie Sutuch

+44 20 3657 7361

stefanie.sutuch@knightfrank.com



All potential tenants should be advised that, as well as rent a holding deposit will be payable which is equal to one week's rent (if an AST) and two weeks' rent (if not an AST), a tenancy deposit will also be payable which is equal to 6 weeks' rent (if not an AST and/or the annual rent is over £50,000), or 5 weeks' rent (if an AST and/or the annual rent is below £50,000). If the landlord agrees to you having a pet you may be required to pay a higher deposit (if not an AST) or higher weekly rent (if an AST). An administration fee of £288 and referencing fees of £60 per person will also apply when renting a property (if not an AST). (All fees shown are inclusive of VAT). For other fees that might apply, please ask us or visit www.knightfrank.co.uk/tenantfees. Please note that the material information above is provided to Knight Frank by third parties and is provided here as a guide only. Some of the information provided (such as the rent, deposit or length of tenancy) is subject to change, depending on offers received by the landlord. While Knight Frank has taken steps to verify this information, we advise you to confirm the details of any such material information prior to any offer for the tenancy being submitted. If we are informed of changes to this information by the landlord, we will use all reasonable endeavours to update this as soon as practical.

Fixtures and fittings: Carpets, curtains, light fittings and other items fixed to the property (and not fixed to the property) belonging to the landlord are included in any tenancy as evidenced in the inventory, unless specifically noted otherwise. All those items regarded as tenant's fixtures and fittings, are specifically excluded from any tenancy and will not be evidenced in the inventory. Important Notice: 1. Particulars: These particulars are not an offer or contract, nor part of one. You should not rely on statements by Knight Frank LLP in the particulars or by word of mouth or in writing ("information") as being factually accurate about the property, its condition or its value. Neither Knight Frank LLP nor any joint agent has any authority to make any representations about the property, and accordingly any information given is entirely without responsibility on the part of the agents, seller(s) or lessor(s). 2. Photos, Videos etc: The photographs, property videos and virtual viewings etc. show only certain parts of the property as they appeared at the time they were taken. Areas, measurements and distances given are approximate only. 3. Regulations etc: Any reference to alterations to, or use of, any part of the property does not mean that any necessary planning, building regulations or other consent has been obtained. A buyer or lessee must find out by inspection or in other ways that these matters have been properly dealt with and that all information is correct. 4. VAT: The VAT position relating to the property may change without notice. 5. To find out how we process Personal Data, please refer to our Group Privacy Statement and other notices at <https://www.knightfrank.com/legals/privacy-statement>. Particulars dated June 2024. Photographs and videos dated June 2024.

Knight Frank is the trading name of Knight Frank LLP. Knight Frank LLP is a limited liability partnership registered in England and Wales with registered number OC305934. Our registered office is at 55 Baker Street, London W1U 8AN where you may look at a list of members' names. If we use the term 'partner' when referring to one of our representatives, that person will either be a member, employee, worker or consultant of Knight Frank LLP and not a partner in a partnership. If you do not want us to contact you further about our services then please contact us by either calling 020 3544 0692, email to marketing.help@knightfrank.com or post to our UK Residential Marketing Manager at our registered office (above) providing your name and address.