



HAM ISLAND,
Berkshire SL4



PRESENTING THIS UNIQUE HOME

A-Rated Energy Efficient House set on the banks of the River Thames.



Local Authority: Windsor and Maidenhead Borough Council

Council Tax band: G

Furniture: Furnished

Minimum length of tenancy: 12 months

Deposit amount: £11,769.23

Available date: Now

Guide price: £8,500 per calendar month SHORT LET



CONTEMPORARY LIVING

An exceptional, energy-efficient riverside home offering contemporary living in a tranquil setting. Designed with sustainability in mind, the property boasts an A-rated EPC, underfloor heating, solar PV with hot water priority, heat recovery ventilation, and triple-glazed windows throughout.









LARGE RIVERSIDE TERRACE

The spacious ground floor features a striking double-height entrance hall, a bright reception room with an 80% efficient wood burner, and an open-plan kitchen/dining area with retractable wall and doors opening to a large riverside terrace. A bedroom, shower room, and utility room complete the ground floor.







MODERN FAMILY BATHROOM

Upstairs offers three bedrooms, including a principal suite with ensuite and a balcony shared with the guest bedroom, plus a modern family bathroom.

Outside, the property enjoys a beautifully landscaped waterside garden with retractable covered pergola, ample driveway parking, a large undercroft (2-3 cars or storage).





LOCATION

Local shopping and recreational facilities can be found in Old Windsor with Windsor itself offering more extensive amenities, as well as a train service to London Paddington (from around 30 minutes). The nearby centres of Maidenhead and Bracknell all offer a comprehensive range of leisure and shopping facilities and Maidenhead operates a direct First Great Western train service to London Paddington (from 39 minutes).

Good local schools are numerous and include Eton College, St Mary's School, Ascot, Heathfield, St George's, Papplewick, The American Community School and Royal Holloway. The surrounding Great Park is largely within the bounds of Old Windsor and provides wonderful walking and riding opportunities. Golf can be enjoyed at the nearby Wentworth Estate, The Royal Berkshire Golf Club and Sunningdale.







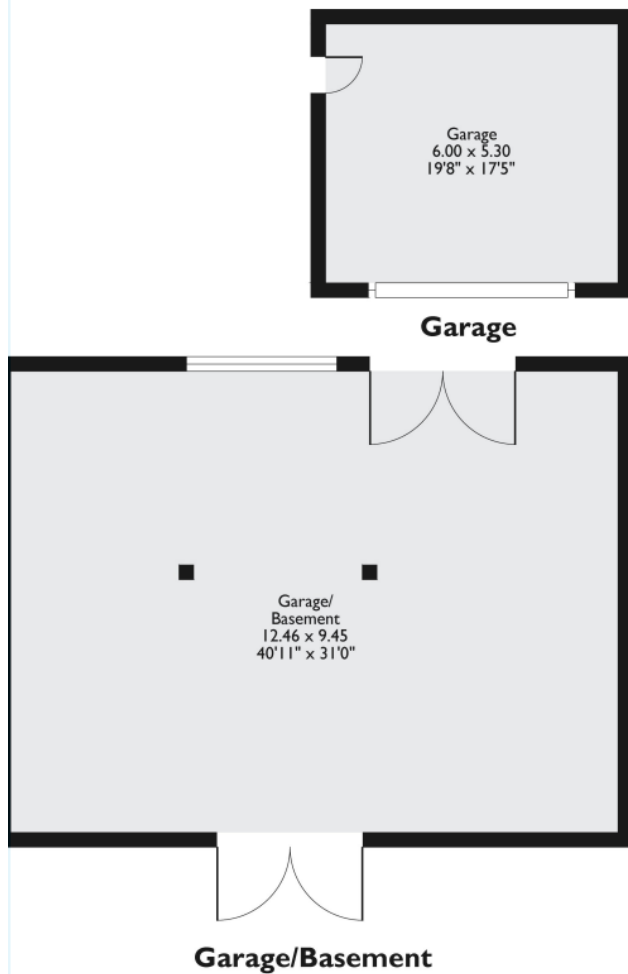

This plan is for illustration purposes only.

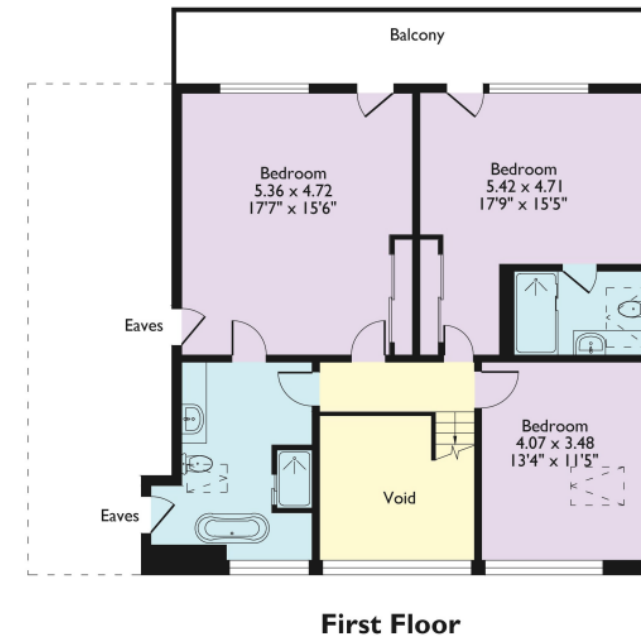
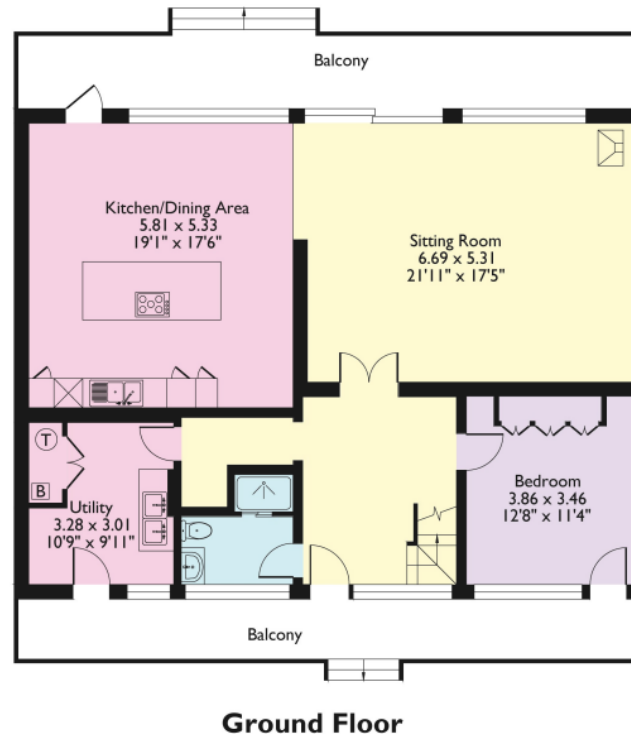

(Including Basement / Loft Room)
Approximate Gross Internal Area = 377 sq m / 4058 sq ft

This plan is for layout guidance only. Not drawn to scale unless stated. Windows and door openings are approximate. Whilst every care is taken in the preparation of this plan, please check all dimensions, shapes and compass bearings before making any decisions reliant upon them. (ID767266)

We would be delighted
to tell you more.

Kavita Walker
013 4429 9397
kavita.walker@knightfrank.com

Knight Frank Ascot
59 High St,
Ascot SL5 7HP

Katie Green
013 4429 3156
katie.green@knightfrank.com

Your partners in property

[knightfrank.co.uk](https://www.knightfrank.co.uk)

1. Particulars: These particulars are not an offer or contract, nor part of one. You should not rely on statements given by Knight Frank in the particulars, by word of mouth or in writing ("information") as being factually accurate about the property, its condition or its value. Neither Knight Frank nor any joint agent has any authority to make any representations about the property, and accordingly any information given is entirely without responsibility on the part of Knight Frank. 2. Material Information: Please note that the material information above is provided to Knight Frank by third parties and is provided here as a guide only. Some of the information provided (such as the rent, deposit or length of tenancy) is subject to change, depending on offers received by the landlord. While Knight Frank has taken steps to verify this information, we advise you to confirm the details of any such material information prior to any offer for the tenancy being submitted. If we are informed of changes to this information by the landlord, we will use reasonable endeavours to update this as soon as practical. 3. Photos, Videos etc: The photographs, property videos and virtual viewings etc. show only certain parts of the property as they appeared at the time they were taken. Areas, measurements and distances given are approximate only. 4. Fixtures and fittings: Carpets, curtains, light fittings and other items fixed to the property (and not fixed to the property) belonging to the landlord are included in any tenancy as evidenced in the inventory, unless specifically noted otherwise. All those items regarded as tenant's fixtures and fittings, are specifically excluded from any tenancy and will not be evidenced in the inventory. 5. Deposit: All potential tenants should be advised that, as well as rent a holding deposit will be payable which is equal to one week's rent (if an AST) and two weeks' rent (if not an AST), a tenancy deposit will also be payable which is equal to 6 weeks rent (if not an AST and/or the annual rent is over £50,000), or 5 weeks' rent (if an AST and/or the annual rent is below £50,000). If the landlord agrees to you having a pet you may be required to pay a higher deposit (if not an AST) or higher weekly rent (if an AST). An administration fee of £288 and referencing fees of £60 per person will also apply when renting a property (if not an AST). (All fees shown are inclusive of VAT.) For other fees that might apply, please ask us or visit www.knightfrank.co.uk/tenantfees. 6. To find out how we process Personal Data, please refer to our Group Privacy Statement and other notices at <https://www.knightfrank.com/legals/privacy-statement>.

Particulars dated May 0224. Photographs and videos dated March 2024. All information is correct at the time of going to print. Knight Frank is the trading name of Knight Frank LLP. Knight Frank LLP is a limited liability partnership registered in England and Wales with registered number OC305934. Our registered office is at 55 Baker Street, London W1U 8AN. We use the term 'partner' to refer to a member of Knight Frank LLP, or an employee or consultant. A list of members names of Knight Frank LLP may be inspected at our registered office. If you do not want us to contact you further about our services then please contact us by either calling 020 3544 0692, email to marketing.help@knightfrank.com or post to our UK Residential Marketing Manager at our registered office (above) providing your name and address.