



Pipers End, Wentworth, Virginia Water, Surrey, **GU25**



Pipers End, Wentworth, Surrey, GU25

This modern home has been finished to a high standard and has the benefits of being situated on an elevated plot.

Accommodation briefly comprises: entrance hall, living room, open plan kitchen/dining room, utility room and cloakroom. On the lower ground floor there is a cinema/gym, wine cellar and study leading onto the outdoor courtyard. The master bedroom is on the first floor and comprises of bedroom, dressing room and ensuite bath/shower room. There is a second bedroom suite on this floor with ensuite bath/shower room. On the second floor, there are two further bedrooms, both benefiting from ensuite shower rooms.



Furniture: Available unfurnished

Minimum length of tenancy: 12 Months

Local authority: Runnymede Borough Council

Council tax band: H





The Wentworth Estate extends to approximately 1,750 acres lying within the Green Belt. Its history dates back to the early 1920s when the visionary developer, W G Tarrant purchased an agricultural estate around which he created his rural dream of substantial mansion houses set in beautiful mature gardens surrounding the golf courses, all with illustrious tournament pedigrees. In addition there is the Wentworth Club, home to the BMW PGA championship, with swimming pools, restaurants, tennis courts and a health and leisure club.







Approximate Gross Internal Area
3822 sq ft / 355.1 sq m

This plan is for guidance only and must not be relied upon as a statement of fact. Attention is drawn to the important notice on the last page of the text of the Particulars.

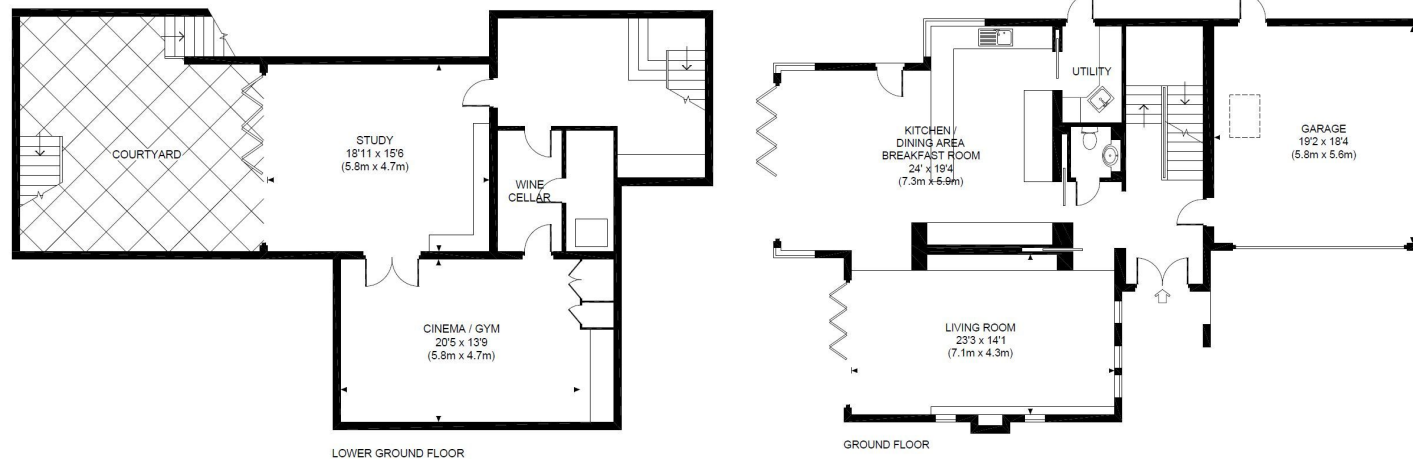

Knight Frank

Ascot

59 High Street

Ascot SL5 7HP

[knightfrank.co.uk](https://www.knightfrank.co.uk)

I would be delighted to tell you more

Stefanie Sutch

01344 299395

stefanie.sutch@knightfrank.com



All potential tenants should be advised that, as well as rent a holding deposit will be payable which is equal to one week's rent (if an AST) and two weeks' rent (if not an AST), a tenancy deposit will also be payable which is equal to 6 weeks' rent (if not an AST and/or the annual rent is over £50,000), or 5 weeks' rent (if an AST and/or the annual rent is below £50,000). If the landlord agrees to you having a pet you may be required to pay a higher deposit (if not an AST) or higher weekly rent (if an AST). An administration fee of £288 and referencing fees of £60 per person will also apply when renting a property (if not an AST). (All fees shown are inclusive of VAT). For other fees that might apply, please ask us or visit www.knightfrank.co.uk/tenantfees. Please note that the material information above is provided to Knight Frank by third parties and is provided here as a guide only. Some of the information provided (such as the rent, deposit or length of tenancy) is subject to change, depending on offers received by the landlord. While Knight Frank has taken steps to verify this information, we advise you to confirm the details of any such material information prior to any offer for the tenancy being submitted. If we are informed of changes to this information by the landlord, we will use all reasonable endeavours to update this as soon as practical.

Fixtures and fittings: Carpets, curtains, light fittings and other items fixed to the property (and not fixed to the property) belonging to the landlord are included in any tenancy as evidenced in the inventory, unless specifically noted otherwise. All those items regarded as tenant's fixtures and fittings, are specifically excluded from any tenancy and will not be evidenced in the inventory. Important Notice: 1. Particulars: These particulars are not an offer or contract, nor part of one. You should not rely on statements by Knight Frank LLP in the particulars or by word of mouth or in writing ("information") as being factually accurate about the property, its condition or its value. Neither Knight Frank LLP nor any joint agent has any authority to make any representations about the property, and accordingly any information given is entirely without responsibility on the part of the agents, seller(s) or lessor(s). 2. Photos, Videos etc: The photographs, property videos and virtual viewings etc. show only certain parts of the property as they appeared at the time they were taken. Areas, measurements and distances given are approximate only. 3. Regulations etc: Any reference to alterations to, or use of, any part of the property does not mean that any necessary planning, building regulations or other consent has been obtained. A buyer or lessee must find out by inspection or in other ways that these matters have been properly dealt with and that all information is correct. 4. VAT: The VAT position relating to the property may change without notice. 5. To find out how we process Personal Data, please refer to our Group Privacy Statement and other notices at <https://www.knightfrank.com/legals/privacy-statement>. Particulars dated August 2024. Photographs and videos dated August 2024.

Knight Frank is the trading name of Knight Frank LLP. Knight Frank LLP is a limited liability partnership registered in England and Wales with registered number OC305934. Our registered office is at 55 Baker Street, London W1U 8AN where you may look at a list of members' names. If we use the term 'partner' when referring to one of our representatives, that person will either be a member, employee, worker or consultant of Knight Frank LLP and not a partner in a partnership. If you do not want us to contact you further about our services then please contact us by either calling 020 3544 0692, email to marketing.help@knightfrank.com or post to our UK Residential Marketing Manager at our registered office (above) providing your name and address.