



Pearce House, Circus Road West

SW11

---



# Pearce House, Circus Road **SW11**

---

A modern two bedroom apartment in Pearce House, Battersea, SW11, available to let through Knight Frank Battersea & Riverside.

Located on the sixteenth floor (with lift) and offering 873 sq ft of living space, the accommodation comprises a principal bedroom with fitted wardrobes and en suite bathroom, a second double bedroom, a family bathroom and a spacious open plan living area with fully integrated kitchen, which leads on to a winter garden with stunning views of the Power Station.

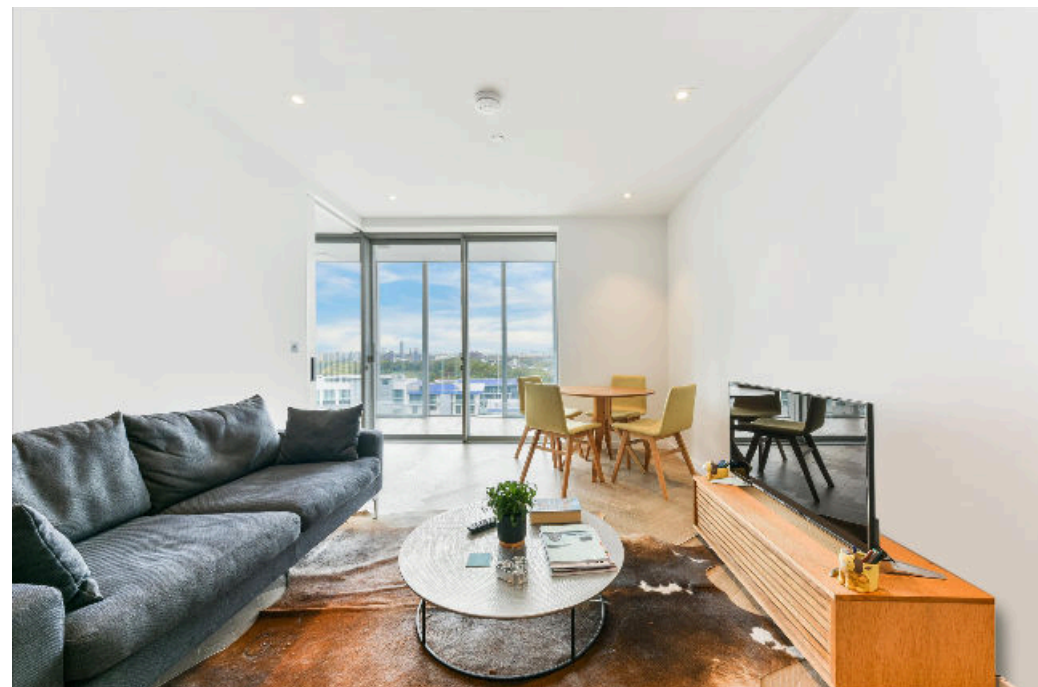

**Guide price:** £923 per week

**Furniture:** Furnished

**Local authority:** London Borough of Wandsworth

**Council tax band:** F





Finished to a high specification, the property features timber flooring, beautifully tiled bathrooms and floor to ceiling windows providing the property with natural light throughout







**PEARCE HOUSE**  
 APPROXIMATE GROSS INTERNAL FLOOR AREA: 873 SQ FT - 81.14 SQ M 

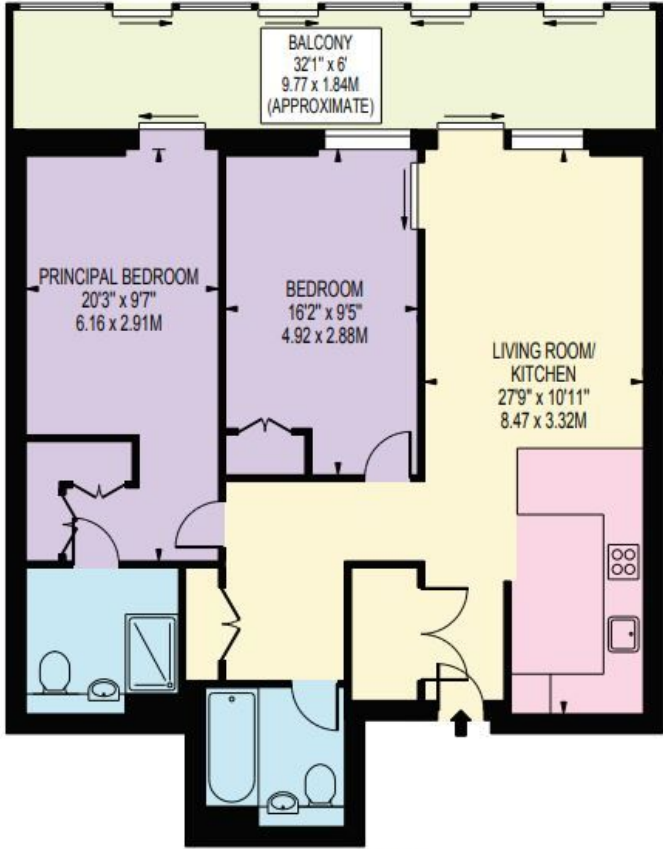

**SIXTEENTH FLOOR**  
 FOR ILLUSTRATION PURPOSES ONLY

**Knight Frank**

UNIT C1 Vista  
 346 Queenstown Road,  
 London SW11 8BY  
[knightfrank.co.uk](http://knightfrank.co.uk)

**We would be delighted to tell you more**  
**Jack Alisiroglu**  
 020 3866 2925  
[jack.alisiroglu@knightfrank.com](mailto:jack.alisiroglu@knightfrank.com)



All potential tenants should be advised that, as well as rent a holding deposit will be payable which is equal to one week's rent (if an AST) and two weeks' rent (if not an AST), a tenancy deposit will also be payable which is equal to 6 weeks rent (if not an AST and/or the annual rent is over £50,000), or 5 weeks' rent (if an AST and/or the annual rent is below £50,000). If the landlord agrees to you having a pet you may be required to pay a higher deposit (if not an AST) or higher weekly rent (if an AST). An administration fee of £288 and referencing fees of £60 per person will also apply when renting a property (if not an AST). (All fees shown are inclusive of VAT) For other fees that might apply, please ask us or visit [www.knightfrank.co.uk/tenantfees](http://www.knightfrank.co.uk/tenantfees). Please note that the material information above is provided to Knight Frank by third parties and is provided here as a guide only. Some of the information provided (such as the rent, deposit or length of tenancy) is subject to change, depending on offers received by the landlord. While Knight Frank has taken steps to verify this information, we advise you to confirm the details of any such material information prior to any offer for the tenancy being submitted. If we are informed of changes to this information by the landlord, we will use all reasonable endeavours to update this as soon as practical.

Fixtures and fittings: Carpets, curtains, light fittings and other items fixed to the property (and not fixed to the property) belonging to the landlord are included in any tenancy as evidenced in the inventory, unless specifically noted otherwise. All those items regarded as tenant's fixtures and fittings, are specifically excluded from any tenancy and will not be evidenced in the inventory. Important Notice: 1. Particulars: These particulars are not an offer or contract, nor part of one. You should not rely on statements by Knight Frank LLP in the particulars or by word of mouth or in writing ("information") as being factually accurate about the property, its condition or its value. Neither Knight Frank LLP nor any joint agent has any authority to make any representations about the property, and accordingly any information given is entirely without responsibility on the part of the agents, seller(s) or lessor(s). 2. Photos, Videos etc: The photographs, property videos and virtual viewings etc. show only certain parts of the property as they appeared at the time they were taken. Areas, measurements and distances given are approximate only. 3. Regulations etc: Any reference to alterations to, or use of, any part of the property does not mean that any necessary planning, building regulations or other consent has been obtained. A buyer or lessee must find out by inspection or in other ways that these matters have been properly dealt with and that all information is correct. 4. VAT: The VAT position relating to the property may change without notice. 5. To find out how we process Personal Data, please refer to our Group Privacy Statement and other notices at <https://www.knightfrank.com/legals/privacy-statement>. Particulars dated . Photographs and videos dated .

Knight Frank is the trading name of Knight Frank LLP. Knight Frank LLP is a limited liability partnership registered in England and Wales with registered number OC305934. Our registered office is at 55 Baker Street, London W1U 8AN where you may look at a list of members' names. If we use the term 'partner' when referring to one of our representatives, that person will either be a member, employee, worker or consultant of Knight Frank LLP and not a partner in a partnership. If you do not want us to contact you further about our services then please contact us by either calling 020 3544 0692, email to [marketing.help@knightfrank.com](mailto:marketing.help@knightfrank.com) or post to our UK Residential Marketing Manager at our registered office (above) providing your name and address.