



Battersea High Street, Battersea SW11



Battersea High Street, Battersea SW11

A contemporary, two-bed apartment situated within a sought-after private development in the heart of Battersea. Arranged to include a spacious open-plan reception room, with a modern, integrated kitchen, the property additionally benefits from a desirable and private terrace area.

Ideally located on Battersea High Street, one can expect to benefit from the many perks that Battersea has to offer. From the likes of the Riverside to Battersea Park, to the multitude of surrounding pubs and restaurants, and most recently, the opening of Battersea Power Station. Clapham Junction Station and the buzz of Northcote Road is close by.



Guide price: £1,500,000

Tenure: Leasehold: approximately 998 years remaining

Service charge: £2,469 per annum

Local authority: London Borough of Wandsworth

Council tax band: Awaiting confirmation

Residents of Battersea High Street can enjoy a plethora of restaurants, bars, cafes and shops as well the newly opened retail and amenities of the Battersea Power Station.



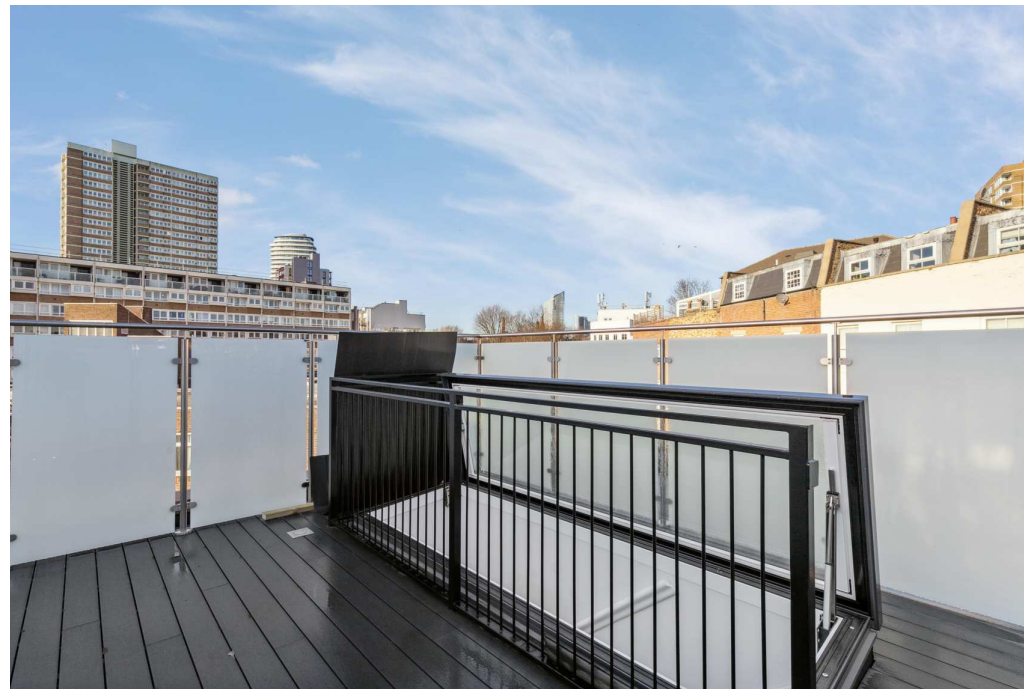

**Approximate Gross Internal Area : 76.46 Sq. metres
823 Sq. feet**

This plan is for guidance only and must not be relied upon as a statement of fact. Attention is drawn to the important notice on the last page of the text of the Particulars.

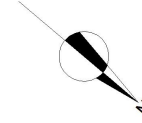
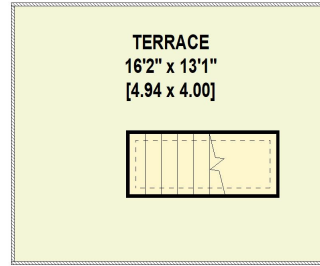

SECOND FLOOR

**Key :
CH - Ceiling Height**

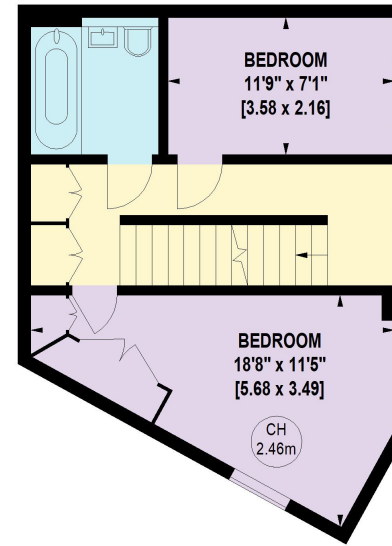
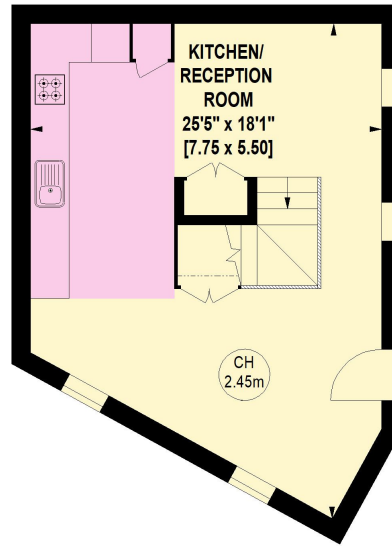

GROUND FLOOR

FIRST FLOOR

Knight Frank
London
346 Queenstown Road
London
SW11 8BY
knightfrank.co.uk

I would be delighted to tell you more
Sian-Louise Tangney
+44 20 3866 2938
sianlouise.tangney@knightfrank.com



Fixtures and fittings: A list of the fitted carpets, curtains, light fittings and other items fixed to the property which are included in the sale (or may be available by separate negotiation) will be provided by the Seller's Solicitors.
Important Notice: 1. Particulars: These particulars are not an offer or contract, nor part of one. You should not rely on statements by Knight Frank LLP in the particulars or by word of mouth or in writing ("information") as being factually accurate about the property, its condition or its value. Neither Knight Frank LLP nor any joint agent has any authority to make any representations about the property, and accordingly any information given is entirely without responsibility on the part of the agents, seller(s) or lessor(s). 2. Photos, Videos etc: The photographs, property videos and virtual viewings etc. show only certain parts of the property as they appeared at the time they were taken. Areas, measurements and distances given are approximate only. 3. Regulations etc: Any reference to alterations to, or use of, any part of the property does not mean that any necessary planning, building regulations or other consent has been obtained. A buyer or lessee must find out by inspection or in other ways that these matters have been properly dealt with and that all information is correct. 4. VAT: The VAT position relating to the property may change without notice. 5. To find out how we process Personal Data, please refer to our Group Privacy Statement and other notices at <https://www.knightfrank.com/legals/privacy-statement>.
Particulars dated January 2023. Photographs and videos dated January 2023.
Knight Frank is the trading name of Knight Frank LLP. Knight Frank LLP is a limited liability partnership registered in England and Wales with registered number OC305934. Our registered office is at 55 Baker Street, London W1U 8AN where you may look at a list of members' names. If we use the term 'partner' when referring to one of our representatives, that person will either be a member, employee, worker or consultant of Knight Frank LLP and not a partner in a partnership. If you do not want us to contact you further about our services then please contact us by either calling 020 3544 0692, email to marketing.help@knightfrank.com or post to our UK Residential Marketing Manager at our registered office (above) providing your name and address.