



Riverside One, Battersea Park, London **SW11**

Riverside One, Battersea Park SW11

This recently renovated two double-bedroom apartment is a sanctuary of style and sophistication. Riverside One is located on one of the most desirable stretches of the riverside in southwest London. Boasting a secure underground car park and 24 hour concierge service. Riverside One is placed between Albert and Battersea Bridges and moments from Battersea Park and Chelsea. Parkgate Road is nearby with Bayley & Sage, The Prince Albert Pub, independent shops and restaurants. Continuous buses run over Battersea Bridge to South Kensington, Sloane Square, Victoria and Clapham Junction providing convenient transport across London.



Guide price: £2,100,000

Tenure: Leasehold: approximately 99 years remaining

Service charge: £20,000 per annum

Ground rent: £300 per annum

Local authority: London Borough of Wandsworth

Council tax band: H



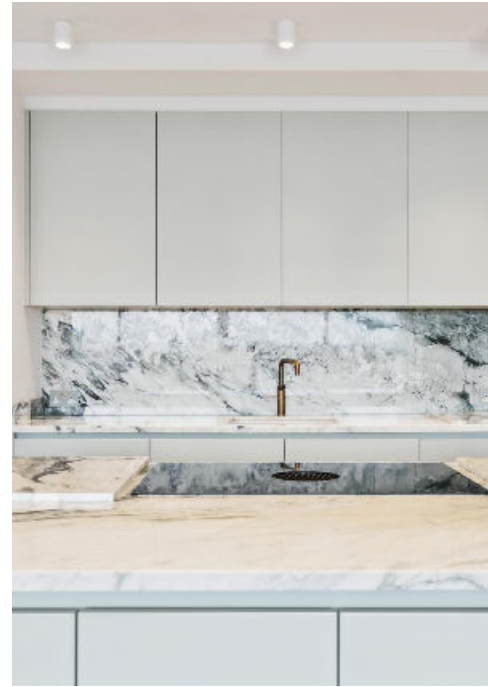

A turnkey apartment set in the heart of the creative district of Battersea.



Upon entering, you are greeted by an open-plan living space seamlessly connecting the newly renovated kitchen, dining, and living areas. The kitchen features a sleek and contemporary design, state-of-the-art appliances, ample storage and a stylish breakfast bar. Leading off from the main kitchen is a further prep kitchen/utility room, creating the perfect space for culinary delights and entertaining guests. Just outside the front door is an extra cupboard, providing ample storage space.

The living room is bathed in natural light from the floor-to-ceiling windows. With a layout designed for both comfort and functionality, this space effortlessly transitions from relaxation to entertainment. The principal bedroom is thoughtfully designed with a dressing room and an en suite bathroom. The second bedroom also benefits from an en suite and built-in wardrobes.

One of the standout features of this apartment is its seventh-floor location, providing breathtaking views of the river. The expansive windows offer a picturesque backdrop to your daily life.



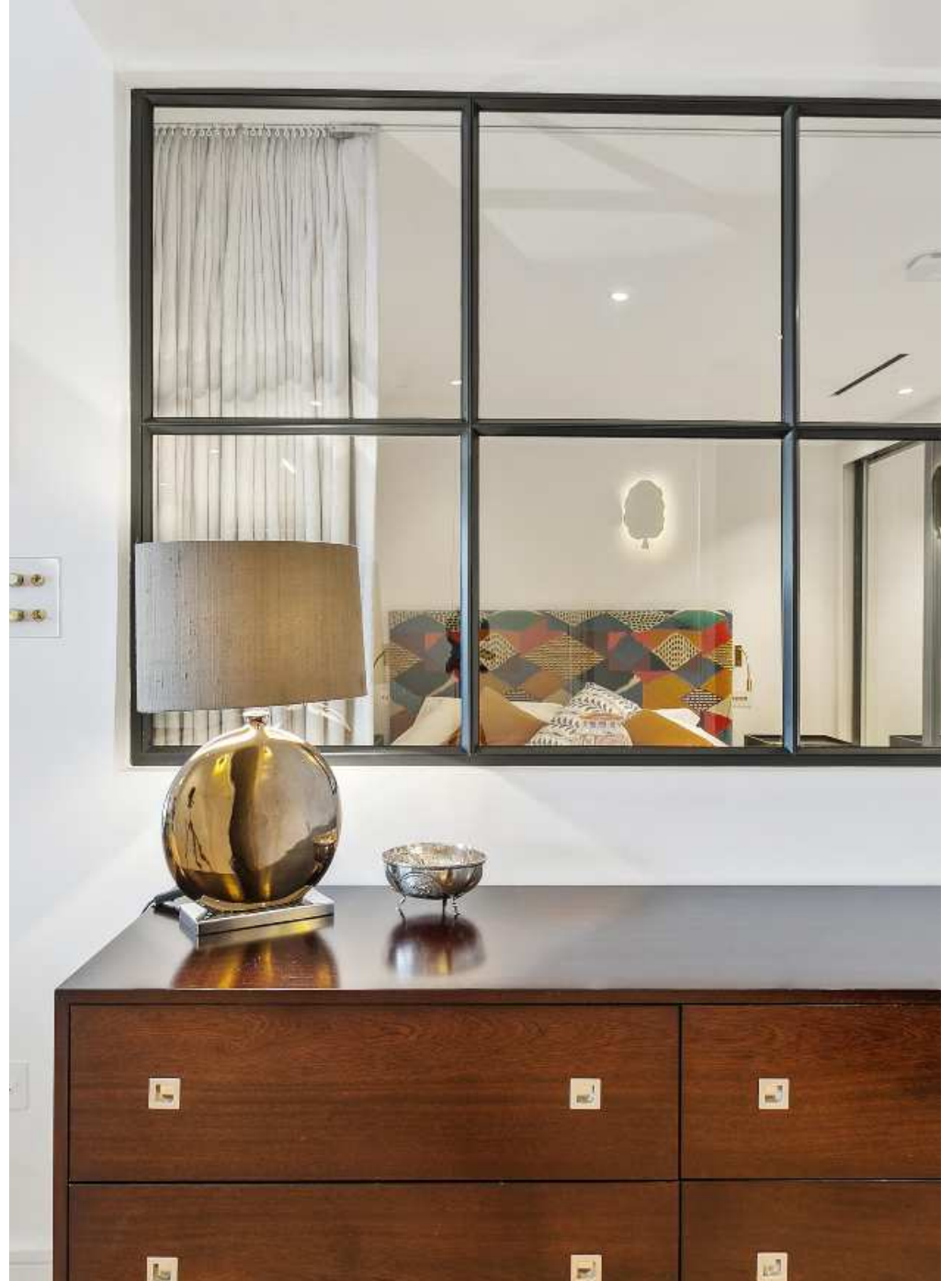

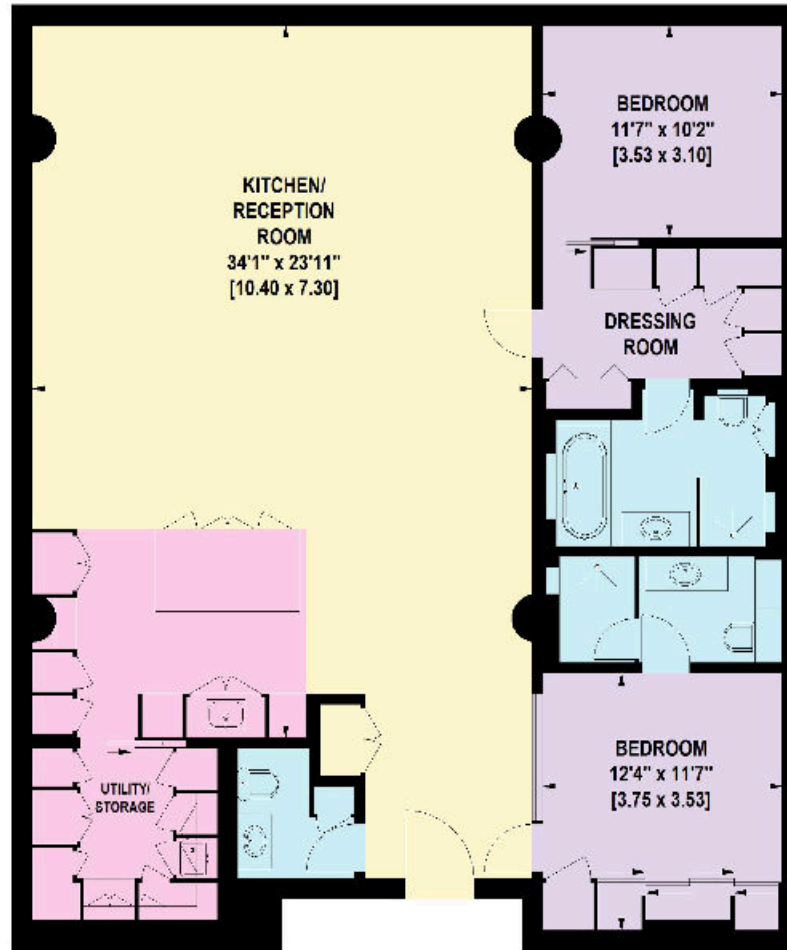

Riverside One, SW11
 Approximate Gross Internal Area : 140.56 Sq. metres
 1513 Sq. feet



This plan is for guidance only and must not be relied upon as a statement of fact. Attention is drawn to the important notice on the last page of the text of the Particulars.

SEVENTH FLOOR

Knight Frank
 Battersea & Riverside
 346 Queenstown Road
 London
 SW11 8BY
knightfrank.co.uk

We would be delighted to tell you more
 Sian-Louise Tangney
 020 3866 2938
sianlouise.tangney@knightfrank.com



Fixtures and fittings: A list of the fitted carpets, curtains, light fittings and other items fixed to the property which are included in the sale (or may be available by separate negotiation) will be provided by the Seller's Solicitors.
 Important Notice: 1. Particulars: These particulars are not an offer or contract, nor part of one. You should not rely on statements by Knight Frank LLP in the particulars or by word of mouth or in writing ("information") as being factually accurate about the property, its condition or its value. Neither Knight Frank LLP nor any joint agent has any authority to make any representations about the property, and accordingly any information given is entirely without responsibility on the part of the agents, seller(s) or lessor(s). 2. Photos, Videos etc: The photographs, property videos and virtual viewings etc. show only certain parts of the property as they appeared at the time they were taken. Areas, measurements and distances given are approximate only. 3. Regulations etc: Any reference to alterations to, or use of, any part of the property does not mean that any necessary planning, building regulations or other consent has been obtained. A buyer or lessee must find out by inspection or in other ways that these matters have been properly dealt with and that all information is correct. 4. VAT: The VAT position relating to the property may change without notice. 5. To find out how we process Personal Data, please refer to our Group Privacy Statement and other notices at <https://www.knightfrank.com/legals/privacy-statement>.
 Particulars dated January 2024, Photographs and videos dated January 2024.
 All information is correct at the time of going to print. Knight Frank is the trading name of Knight Frank LLP. Knight Frank LLP is a limited liability partnership registered in England and Wales with registered number OC305934. Our registered office is at 55 Baker Street, London W1U 8AN. We use the term 'partner' to refer to a member of Knight Frank LLP, or an employee or consultant. A list of members names of Knight Frank LLP may be inspected at our registered office. If you do not want us to contact you further about our services then please contact us by either calling 020 3544 0692, email to marketing.help@knightfrank.com or post to our UK Residential Marketing Manager at our registered office (above) providing your name and address.