



Ship House, Battersea SW11



Ship House

Battersea SW11

A bright, spacious, and rarely available loft style apartment for sale in the highly sought after Ship House, Battersea. This superb lateral apartment benefits from two double bedrooms, one of which features a dressing room and a newly refurbished ensuite bathroom, there is a separate shower room servicing the second bedroom, and a stylish open plan kitchen/reception room. Featuring charming, exposed brick walls and wood flooring, this property is immaculately kept. Settled on the first floor of an attractive warehouse conversion, this property further benefits from private parking and is a short walk to the cafes and restaurants in Battersea Square, SW11.



Guide price: £950,000

Tenure: Leasehold: approximately 975 years remaining

Service charge: £6,218 per annum, reviewed annually, next review due 2024

Ground rent: £200 per annum, reviewed annually, next review due 2024

Local authority: London Borough of Wandsworth

Council tax band: G







Location

Battersea Square is located in the heart of Battersea, steeped in history, and surrounded by gourmet cafes and boutique restaurants. Ship House is well situated being within walking distance to the shops on Kings Road in Chelsea, and also the new Battersea Power Station development. The green spaces of Battersea Park are close by, and when it comes to transport, there are multiple train links from the nearby Clapham Junction, including a direct train to Gatwick Airport, and there are a number of bus routes taking you in and out of Central London.



**Ship House,
Battersea Square, SW11**
Approximate Gross Internal Area : 101.63 Sq. metres
1094 Sq. feet

Key :
CH - Ceiling Height

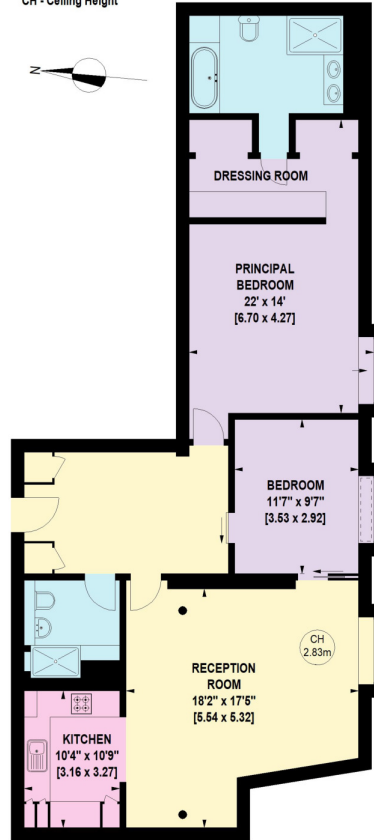

First Floor

This plan is for guidance only and must not be relied upon as a statement of fact. Attention is drawn to the important notice on the last page of the text of the Particulars.

Knight Frank

Battersea & Riverside Sales

346 Queenstown Road

London

SW11 8BY

[knightfrank.co.uk](https://www.knightfrank.co.uk)

I would be delighted to tell you more

Sarah Bennett

020 3866 2924

sarah.bennett@knightfrank.com



Fixtures and fittings: A list of the fitted carpets, curtains, light fittings and other items fixed to the property which are included in the sale (or may be available by separate negotiation) will be provided by the Seller's Solicitors.

Important Notice: 1. Particulars: These particulars are not an offer or contract, nor part of one. You should not rely on statements by Knight Frank LLP in the particulars or by word of mouth or in writing ("information") as being factually accurate about the property, its condition or its value. Neither Knight Frank LLP nor any joint agent has any authority to make any representations about the property, and accordingly any information given is entirely without responsibility on the part of the agents, seller(s) or lessor(s). 2. Photos, Videos etc: The photographs, property videos and virtual viewings etc. show only certain parts of the property as they appeared at the time they were taken. Areas, measurements and distances given are approximate only. 3. Regulations etc: Any reference to alterations to, or use of, any part of the property does not mean that any necessary planning, building regulations or other consent has been obtained. A buyer or lessee must find out by inspection or in other ways that these matters have been properly dealt with and that all information is correct. 4. VAT: The VAT position relating to the property may change without notice. 5. To find out how we process Personal Data, please refer to our Group Privacy Statement and other notices at <https://www.knightfrank.com/legals/privacy-statement>.

Particulars dated November 2023. Photographs and videos dated November 2023.

Knight Frank is the trading name of Knight Frank LLP. Knight Frank LLP is a limited liability partnership registered in England and Wales with registered number OC305934. Our registered office is at 55 Baker Street, London W1U 8AN where you may look at a list of members' names. If we use the term 'partner' when referring to one of our representatives, that person will either be a member, employee, worker or consultant of Knight Frank LLP and not a partner in a partnership. If you do not want us to contact you further about our services then please contact us by either calling 020 3544 0692, email to marketing.help@knightfrank.com or post to our UK Residential Marketing Manager at our registered office (above) providing your name and address.