



Eustace Building, Chelsea Bridge Wharf **SW11**



Eustace Building, SW11

This beautiful apartment is located on the ground floor of a popular development opposite Battersea Park. The flat comprises a bright and airy open-plan kitchen living room, which has doors opening out to a private garden, two double bedrooms, one of which features an en suite shower room, and there is also a family bathroom.



Guide price: £925,000

Tenure: Leasehold: approximately 982 years remaining

Service charge: £4751 per annum, reviewed yearly, next review due 2024

Ground rent: £500 per annum, reviewed yearly, next review due 2024

Local authority: London Borough of Wandsworth

Council tax band: F

Location

Chelsea Bridge Wharf is a Berkeley Homes development located on the south side of the River Thames by Chelsea Bridge, Battersea Park and Battersea Power Station.

Frequent bus links are found on Queenstown Road and Sloane Square underground station (Circle and District lines, zone 1) is 0.7 miles away.

The Battersea Power Station development is within 0.2 miles away, benefiting from new shopping, restaurants and further amenities as well as a new extension to the Northern Line.





A gorgeous property with a garden in Chelsea Bridge Wharf

Eustace Building, SW11
Approximate Gross Internal Area : 67.26 Sq. metres
724 Sq. feet

Key :
CH - Ceiling Height

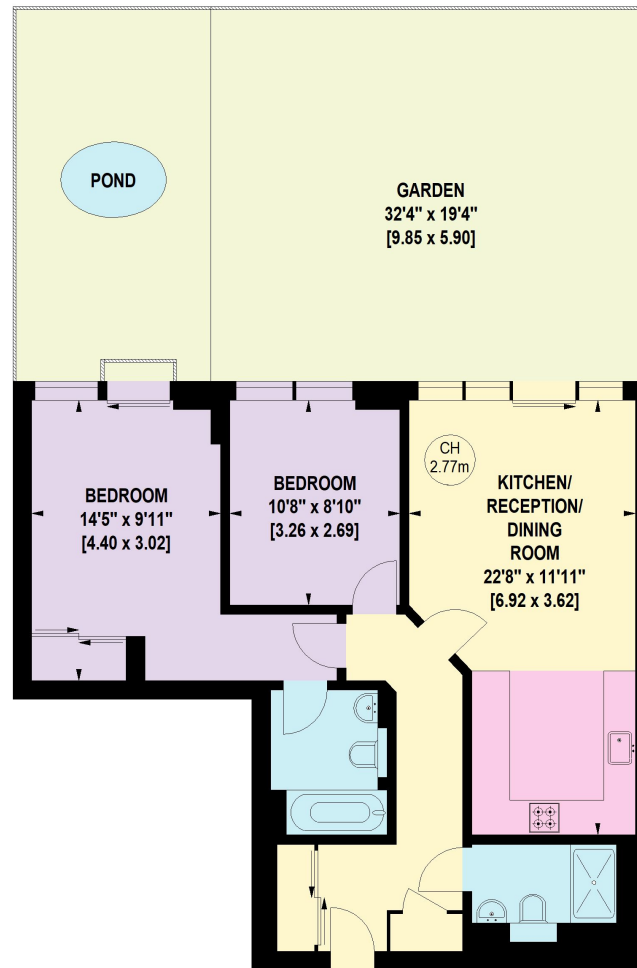

GROUND FLOOR

This plan is for guidance only and must not be relied upon as a statement of fact. Attention is drawn to the important notice on the last page of the text of the Particulars.

Knight Frank

Battersea & Riverside Sales

346 Queenstown Road

London

SW11 8BY

knightfrank.co.uk

We would be delighted to tell you more

Sian-Louise Tangney

020 3866 2938

sianlouise.tangney@knightfrank.com

Fixtures and fittings: A list of the fitted carpets, curtains, light fittings and other items fixed to the property which are included in the sale (or may be available by separate negotiation) will be provided by the Seller's Solicitors.

Important Notice: 1. Particulars: These particulars are not an offer or contract, nor part of one. You should not rely on statements by Knight Frank LLP in the particulars or by word of mouth or in writing ("information") as being factually accurate about the property, its condition or its value. Neither Knight Frank LLP nor any joint agent has any authority to make any representations about the property, and accordingly any information given is entirely without responsibility on the part of the agents, seller(s) or lessor(s). 2. Photos, Videos etc: The photographs, property videos and virtual viewings etc. show only certain parts of the property as they appeared at the time they were taken. Areas, measurements and distances given are approximate only. 3. Regulations etc: Any reference to alterations to, or use of, any part of the property does not mean that any necessary planning, building regulations or other consent has been obtained. A buyer or lessee must find out by inspection or in other ways that these matters have been properly dealt with and that all information is correct. 4. VAT: The VAT position relating to the property may change without notice. 5. To find out how we process Personal Data, please refer to our Group Privacy Statement and other notices at <https://www.knightfrank.com/legals/privacy-statement>.

Particulars dated September 2023. Photographs and videos dated September 2023.

All information is correct at the time of going to print. Knight Frank is the trading name of Knight Frank LLP. Knight Frank LLP is a limited liability partnership registered in England and Wales with registered number OC305934. Our registered office is at 55 Baker Street, London W1U 8AN. We use the term 'partner' to refer to a member of Knight Frank LLP, or an employee or consultant. A list of members names of Knight Frank LLP may be inspected at our registered office. If you do not want us to contact you further about our services then please contact us by either calling 020 3544 0692, email to marketing.help@knightfrank.com or post to our UK Residential Marketing Manager at our registered office (above) providing your name and address.

