



Pinto Tower, Battersea **SW6**

Pinto Tower, Battersea SW6

A bright and spacious two-bedroom 16th floor apartment with incredible views, located in a contemporary development in Nine Elms.

When it comes to transport, the property is very conveniently positioned just moments from the Northern line at Nine Elms Underground Station, and Vauxhall Station which provides overground and underground connections, is just 0.5 miles away. Furthermore, numerous bus routes and cycle lanes offer alternative modes of transportation, facilitating easy access to the city's key destinations.



Guide price: £900,000

Tenure: Leasehold: approximately 987 years remaining

Service charge: £4,791.04 per annum, reviewed every year, next review due 2025

Ground rent: £500 per annum, reviewed every year, next review due 2025

Local authority: London Borough of Lambeth

Council tax band: H





This stunning two-bedroom lateral apartment is situated on the 16th floor of Pinto Tower, which is located next to the recent addition of the Nine Elms underground station. Boasting panoramic views of the city skyline, this contemporary residence offers a blend of sophistication and comfort in one of London's most sought-after locations.

The open-plan layout seamlessly integrates the living, dining, and kitchen areas, providing an ideal setting for both relaxation and entertaining. There are two double bedrooms, one of which benefits from having an ensuite shower room, and there is a separate bathroom. Floor-to-ceiling windows flood the apartment with natural light and there is ample storage throughout the property.

Residents of Pinto Tower benefit from a range of exclusive amenities, including 24-hour concierge service, a fitness centre, a cinema, and communal roof gardens, ensuring a lifestyle of comfort and convenience.

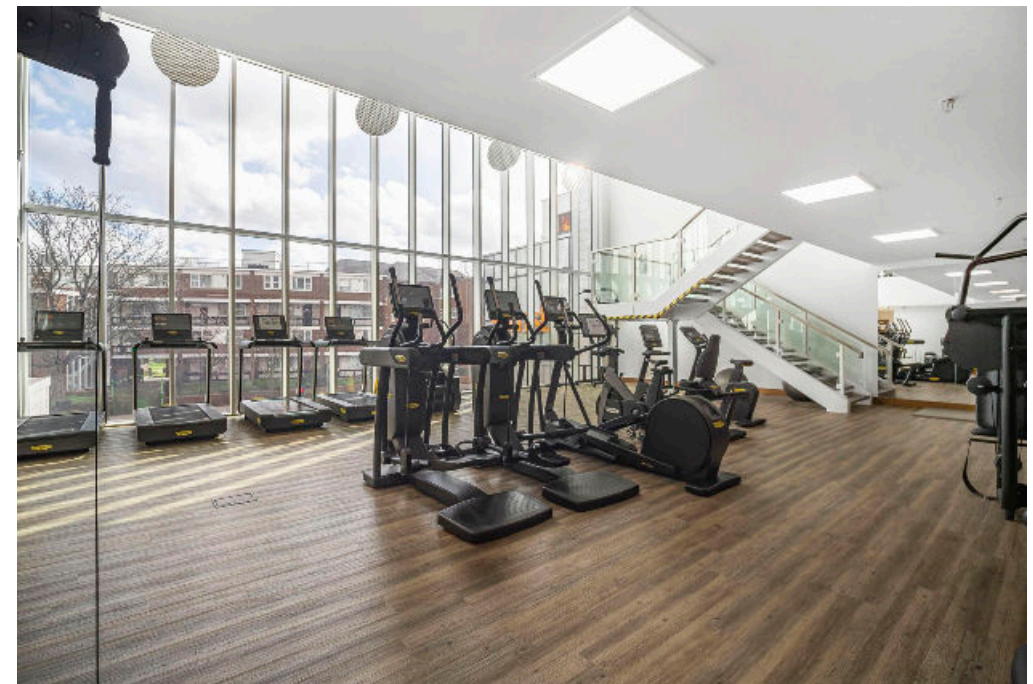



Approximate Gross Internal Area 997 sq ft – 93 sq m

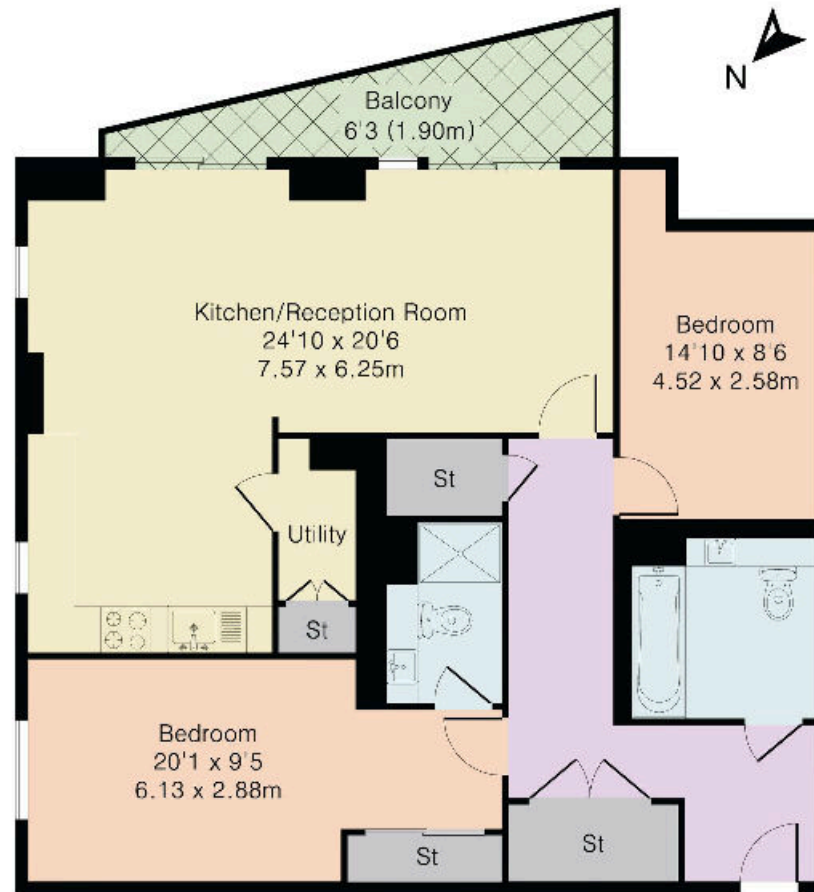

Sixteenth Floor

This plan is for guidance only and must not be relied upon as a statement of fact. Attention is drawn to the important notice on the last page of the text of the Particulars.

Knight Frank
Battersea & Riverside
346 Queenstown Road
London
SW11 8BY
knightfrank.co.uk

I would be delighted to tell you more
Sarah Bennett
020 3866 2924
sarah.bennett@knightfrank.com



Fixtures and fittings: A list of the fitted carpets, curtains, light fittings and other items fixed to the property which are included in the sale (or may be available by separate negotiation) will be provided by the Seller's Solicitors.
Important Notice: 1. Particulars: These particulars are not an offer or contract, nor part of one. You should not rely on statements by Knight Frank LLP in the particulars or by word of mouth or in writing ("information") as being factually accurate about the property, its condition or its value. Neither Knight Frank LLP nor any joint agent has any authority to make any representations about the property, and accordingly any information given is entirely without responsibility on the part of the agents, seller(s) or lessor(s). 2. Photos, Videos etc: The photographs, property videos and virtual viewings etc. show only certain parts of the property as they appeared at the time they were taken. Areas, measurements and distances given are approximate only. 3. Regulations etc: Any reference to alterations to, or use of, any part of the property does not mean that any necessary planning, building regulations or other consent has been obtained. A buyer or lessee must find out by inspection or in other ways that these matters have been properly dealt with and that all information is correct. 4. VAT: The VAT position relating to the property may change without notice. 5. To find out how we process Personal Data, please refer to our Group Privacy Statement and other notices at <https://www.knightfrank.com/legals/privacy-statement>.
Particulars dated March 2024. Photographs and videos dated March 2024.
Knight Frank is the trading name of Knight Frank LLP. Knight Frank LLP is a limited liability partnership registered in England and Wales with registered number OC305934. Our registered office is at 55 Baker Street, London W1U 8AN where you may look at a list of members' names. If we use the term 'partner' when referring to one of our representatives, that person will either be a member, employee, worker or consultant of Knight Frank LLP and not a partner in a partnership. If you do not want us to contact you further about our services then please contact us by either calling 020 3544 0692, email to marketing.help@knightfrank.com or post to our UK Residential Marketing Manager at our registered office (above) providing your name and address.