

Wycliffe Road, London SW11



A detached converted school house in Battersea

A detached converted school house with a beautiful garden and a gated driveway, located in the heart of Battersea.

Discover the extraordinary charm of Burns Lodge, a magnificent, detached house on Wycliffe Road in Battersea. This unique property, originally a schoolhouse for the adjacent Greek Orthodox Church, has been masterfully converted to blend its rich history with contemporary comforts, offering a truly exceptional living experience. This house, which is arranged over three storeys, retains its distinctive architectural features and storied past.



Guide price: £2,450,000

Tenure: Available freehold

Local authority: London Borough of Wandsworth

Council tax band: G





Small window on the left side of the image.

Small window on the left side of the image.

Small window on the left side of the image.

Small window on the left side of the image.

BURNS LOGGE

Small text on the white SUV license plate: MK16 FAD

Small sign on the church wall.

Small sign on the church wall.



This house, which is arranged over three storeys, retains its distinctive architectural features and storied past. The heart of the property is the spectacular reception room, featuring an impressive 4.75-meter ceiling height, exposed beams, and a working fireplace, perfect for both grand entertaining and cosy family gatherings. The rest of the ground floor is made up of a spacious eat-in kitchen with a breakfast bar, a study, a laundry room, and a guest washroom. Doors open out from the kitchen, living room and hallway to provide access to the beautifully landscaped garden, a serene retreat for relaxation, outdoor dining, and gardening enthusiasts. The owner also benefits from a gated driveway complete with an electric charging point, ensuring secure and sustainable living.

Burns Lodge offers versatile accommodation on the upper floors. The principal bedroom has a dressing room and ensuite shower room, there are a further three double bedrooms, one single bedroom, and two family bathrooms.

Location

Burns Lodge is a hidden gem, nestled in a quiet cul-de-sac in Battersea which is also home to the impressive Greek Orthodox Church of St Nectarios and the Ofsted rated 'good' John Burns Primary School. The property is situated close to the beautiful green spaces of Battersea Park and Clapham Common, and the eateries, boutiques, and entertainment at the iconic Battersea Power Station.

When it comes to transport, there is a wide selection of overground connections nearby; Queenstown Road is 0.5 miles, Wandsworth Town is 0.7 miles, Battersea Park is 0.7 miles, and Clapham Junction is 1 mile from the property. The new underground station at Battersea Power Station is also located 1 mile away and there are bus links from the nearby Queenstown Road and Wandsworth Road taking you into Central London.







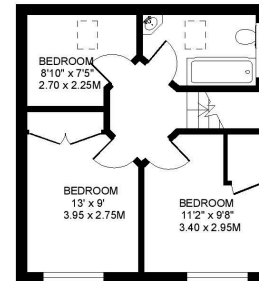
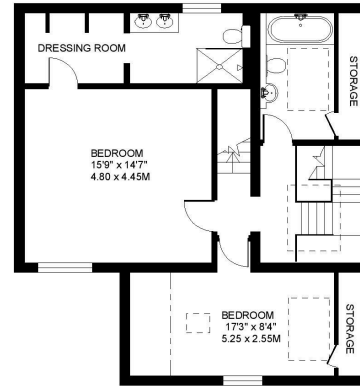
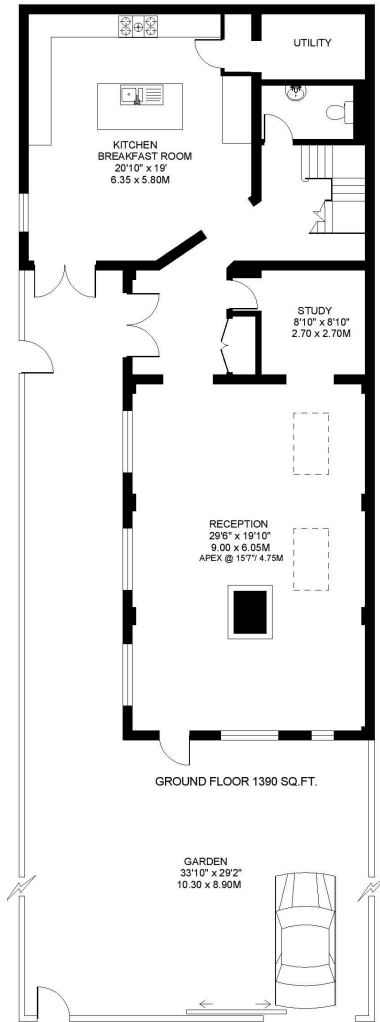

WYCLIFFE ROAD
 BATTERSEA SW11
 APPROXIMATE INTERNAL FLOOR AREA
 2588 SQ.FT / 240.4 SQ.M.



Knight Frank
 Battersea & Riverside
 346 Queenstown Road
 London
 SW11 8BY
knightfrank.co.uk

I would be delighted to tell you more
 Sarah Gerrett
 020 3866 2924
sarah.gerrett@knightfrank.com

This plan is for guidance only and must not be relied upon as a statement of fact. Attention is drawn to the important notice on the last page of the text of the Particulars.



Fixtures and fittings: A list of the fitted carpets, curtains, light fittings and other items fixed to the property which are included in the sale (or may be available by separate negotiation) will be provided by the Seller's Solicitors.
 Important Notice: 1. Particulars: These particulars are not an offer or contract, nor part of one. You should not rely on statements by Knight Frank LLP in the particulars or by word of mouth or in writing ("information") as being factually accurate about the property, its condition or its value. Neither Knight Frank LLP nor any joint agent has any authority to make any representations about the property, and accordingly any information given is entirely without responsibility on the part of the agents, seller(s) or lessor(s). 2. Photos, Videos etc: The photographs, property videos and virtual viewings etc. show only certain parts of the property as they appeared at the time they were taken. Areas, measurements and distances given are approximate only. 3. Regulations etc: Any reference to alterations to, or use of, any part of the property does not mean that any necessary planning, building regulations or other consent has been obtained. A buyer or lessee must find out by inspection or in other ways that these matters have been properly dealt with and that all information is correct. 4. VAT: The VAT position relating to the property may change without notice. 5. To find out how we process Personal Data, please refer to our Group Privacy Statement and other notices at <https://www.knightfrank.com/legals/privacy-statement>. Particulars dated August 2024. Photographs and videos dated August 2024.
 All information is correct at the time of going to print. Knight Frank is the trading name of Knight Frank LLP. Knight Frank LLP is a limited liability partnership registered in England and Wales with registered number OC305934. Our registered office is at 55 Baker Street, London W1U 8AN. We use the term 'partner' to refer to a member of Knight Frank LLP, or an employee or consultant. A list of members names of Knight Frank LLP may be inspected at our registered office. If you do not want us to contact you further about our services then please contact us by either calling 020 3544 0692, email to marketing.help@knightfrank.com or post to our UK Residential Marketing Manager at our registered office (above) providing your name and address.