



Fontarabia Road, London SW11

---



# Battersea, SW11

This wonderful end of terrace Victorian house combines period charm with modern living. The ground floor of the property comprises a double reception room which is flooded with natural light and features a fireplace, and there is an eat-in kitchen to the rear which has doors opening out to a private south-facing patio garden. On the first floor there are three double bedrooms and a contemporary shower room, and the top floor provides two further double bedrooms and a family bathroom. There is the added benefit of a cellar, and an abundance of eaves storage in top floor.



**Guide price:** £1,550,000

**Tenure:** Available freehold

**Local authority:** London Borough of Wandsworth

**Council tax band:** F



## Location

Fontarabia Road is a charming residential street located just off Clapham Common North Side. It is conveniently situated near Eaton House, The Manor School, Parkgate, Belleville Wix Academy, and Lycee Francais Wix schools. Good transport links can be found at either Clapham Common underground or Clapham Junction overground stations. The bars, shops and restaurants of Lavender Hill, Clapham Old Town, Battersea Rise and Northcote Road are all within walking distance and close by are the open spaces of Clapham Common.







# Fontarabia Road, SW11



Approximate Gross Internal Floor Area  
1,706 sq ft / 158.5 sq m  
Total Area Shown on Plan  
1,825 sq ft / 169.5 sq m

This plan is for guidance only and must not be relied upon as a statement of fact. Attention is drawn to the important notice on the last page of the text of the Particulars.

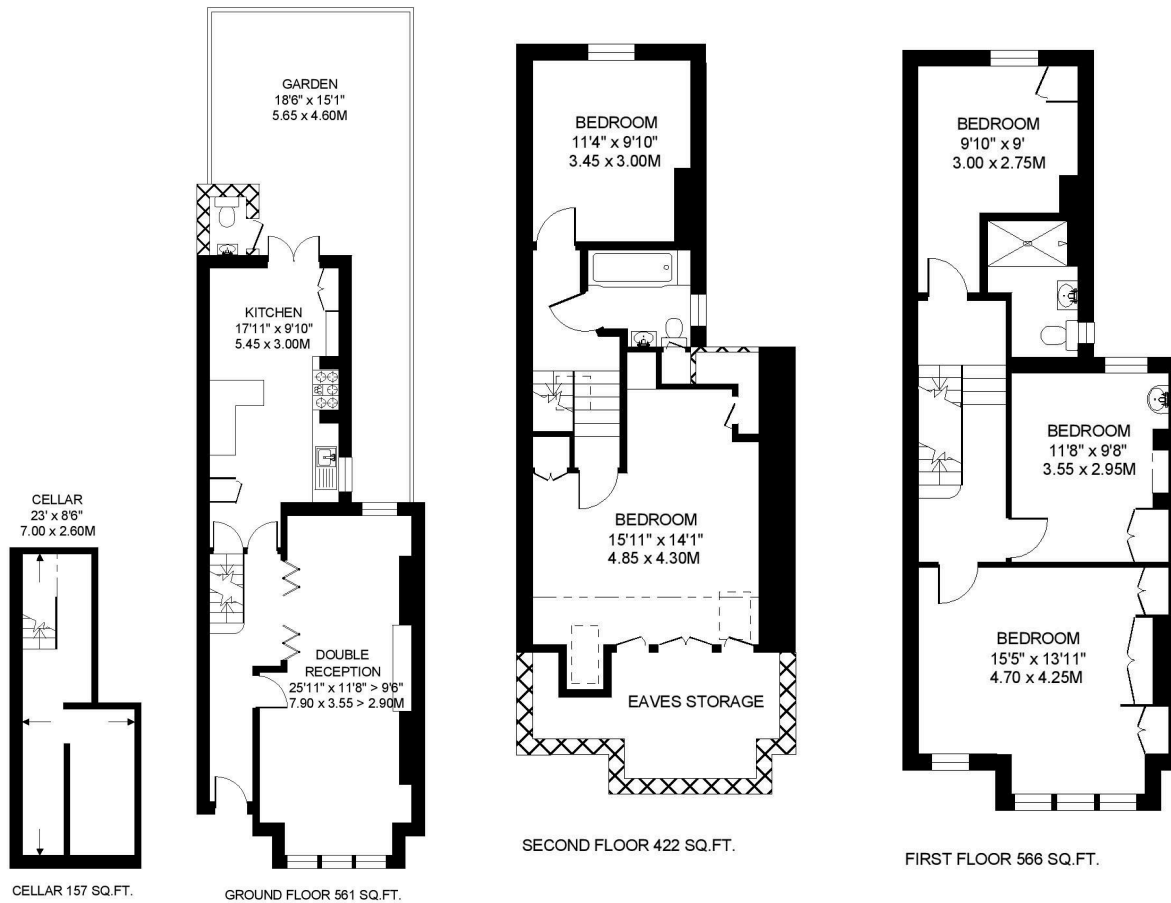

**Knight Frank**  
Battersea & Riverside  
346 Queenstown Road  
London  
SW11 8BY  
[knightfrank.co.uk](http://knightfrank.co.uk)

We would be delighted to tell you more

**Sarah Bennett**  
020 3866 2924  
[sarah.bennett@knightfrank.com](mailto:sarah.bennett@knightfrank.com)



Fixtures and fittings: A list of the fitted carpets, curtains, light fittings and other items fixed to the property which are included in the sale (or may be available by separate negotiation) will be provided by the Seller's Solicitors.  
Important Notice: 1. Particulars: These particulars are not an offer or contract, nor part of one. You should not rely on statements by Knight Frank LLP in the particulars or by word of mouth or in writing ("information") as being factually accurate about the property, its condition or its value. Neither Knight Frank LLP nor any joint agent has any authority to make any representations about the property, and accordingly any information given is entirely without responsibility on the part of the agents, seller(s) or lessor(s). 2. Photos, Videos etc: The photographs, property videos and virtual viewings etc. show only certain parts of the property as they appeared at the time they were taken. Areas, measurements and distances given are approximate only. 3. Regulations etc: Any reference to alterations to, or use of, any part of the property does not mean that any necessary planning, building regulations or other consent has been obtained. A buyer or lessee must find out by inspection or in other ways that these matters have been properly dealt with and that all information is correct. 4. VAT: The VAT position relating to the property may change without notice. 5. To find out how we process Personal Data, please refer to our Group Privacy Statement and other notices at <https://www.knightfrank.com/legals/privacy-statement>. Particulars dated 16/12/2024. Photographs and videos dated 16/12/2024.  
All information is correct at the time of going to print. Knight Frank is the trading name of Knight Frank LLP. Knight Frank LLP is a limited liability partnership registered in England and Wales with registered number OC305934. Our registered office is at 55 Baker Street, London W1U 8AN. We use the term 'partner' to refer to a member of Knight Frank LLP, or an employee or consultant. A list of members names of Knight Frank LLP may be inspected at our registered office. If you do not want us to contact you further about our services then please contact us by either calling 020 3544 0692, email to [marketing.help@knightfrank.com](mailto:marketing.help@knightfrank.com) or post to our UK Residential Marketing Manager at our registered office (above) providing your name and address.