



Harbut Road, London SW11



Harbut Road, London SW11

This wonderful Victorian family home, which is arranged over three storeys, has been fully extended. The ground floor comprises a double reception room to the front with a bay window, and there is a bright open plan kitchen dining space to the rear which has bifolding doors opening out to a 41 ft south-east facing garden. The ground floor has the added benefit of having a utility room and a guest loo.

The first floor is home to three double bedrooms and a family bathroom, and the top floor offers a further two double bedrooms and a shower room. There is an abundance of storage space in the eaves, and in the garden shed.



Guide price: £1,550,000

Tenure: Available freehold

Local authority: London Borough of Wandsworth

Council tax band: F







Harbut Road is a pretty tree-lined residential street, just off the trendy St. John's Hill where local residents enjoy access to the array of independent cafes, eateries and grocery stores. Close by is the vibrant Northcote Road, along with the green spaces of Spencer Park and Wandsworth Common, making this a wonderful community for families to be part of.

When it comes to transport, the property is located very close to the train links at Clapham Junction station (0.4 miles) and Wandsworth Town station (0.5 miles). There is a good selection of nursery, primary and secondary schools within the neighbourhood. All distances are approximate.





Harbut Road, SW11

Approximate Gross Internal Floor Area 172 sq m / 1852 sq ft

This plan is for guidance only and must not be relied upon as a statement of fact. Attention is drawn to the important notice on the last page of the text of the Particulars.

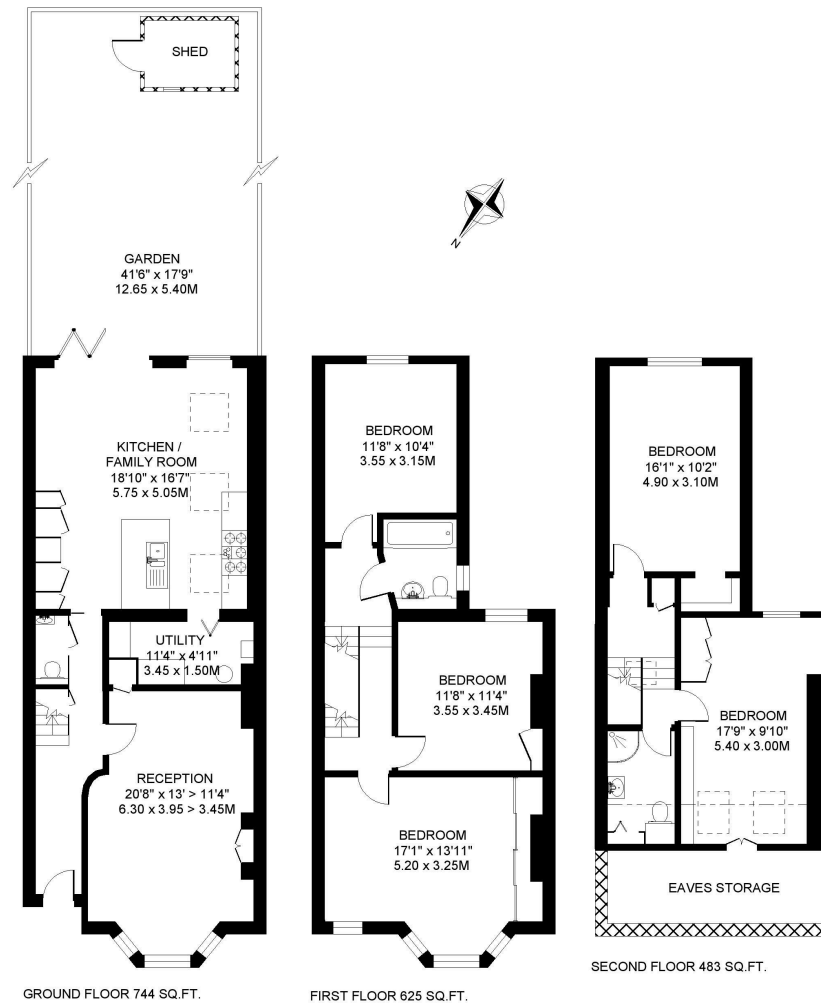

Knight Frank
Battersea & Riverside
 346 Queenstown Road
 London
 SW11 8BY
knightfrank.co.uk

We would be delighted to tell you more
Sarah Gerrett
 020 3866 2924
sarah.gerrett@knightfrank.com



Fixtures and fittings: A list of the fitted carpets, curtains, light fittings and other items fixed to the property which are included in the sale (or may be available by separate negotiation) will be provided by the Seller's Solicitors.
 Important Notice: 1. Particulars: These particulars are not an offer or contract, nor part of one. You should not rely on statements by Knight Frank LLP in the particulars or by word of mouth or in writing ("information") as being factually accurate about the property, its condition or its value. Neither Knight Frank LLP nor any joint agent has any authority to make any representations about the property, and accordingly any information given is entirely without responsibility on the part of the agents, seller(s) or lessor(s). 2. Photos, Videos etc: The photographs, property videos and virtual viewings etc. show only certain parts of the property as they appeared at the time they were taken. Areas, measurements and distances given are approximate only. 3. Regulations etc: Any reference to alterations to, or use of, any part of the property does not mean that any necessary planning, building regulations or other consent has been obtained. A buyer or lessee must find out by inspection or in other ways that these matters have been properly dealt with and that all information is correct. 4. VAT: The VAT position relating to the property may change without notice. 5. To find out how we process Personal Data, please refer to our Group Privacy Statement and other notices at <https://www.knightfrank.com/legals/privacy-statement>.
 Particulars dated November 2024. Photographs and videos dated November 2024.
 Knight Frank is the trading name of Knight Frank LLP. Knight Frank LLP is a limited liability partnership registered in England and Wales with registered number OC305934. Our registered office is at 55 Baker Street, London W1U 8AN where you may look at a list of members' names. If we use the term 'partner' when referring to one of our representatives, that person will either be a member, employee, worker or consultant of Knight Frank LLP and not a partner in a partnership. If you do not want us to contact you further about our services then please contact us by either calling 020 3544 0692, email to marketing.help@knightfrank.com or post to our UK Residential Marketing Manager at our registered office (above) providing your name and address.