



Morrison Street, Battersea SW11



Morrison Street, Battersea SW11

This stunning mid-terraced Victorian house, which has been fully extended, is presented beautifully throughout and offers fantastic living space. The ground floor comprises a spacious open-plan kitchen living room which has bi-folding doors opening out to a south-facing patio garden. The kitchen has integrated appliances and an island, making it a great entertaining space, and there is also a guest loo under the stairs. On the first floor there are two double bedrooms, both of which benefit from having floor to ceiling built in wardrobes, and a large bathroom featuring a walk-in shower and a separate bathtub. The top floor is home to a bright double bedroom with an ensuite shower room. This room also has built in wardrobes and additional storage in the eaves.



3



2



1



EPC
E

Guide price: £1,200,000

Tenure: Available freehold

Local authority: London Borough of Wandsworth

Council tax band: E





Location

Morrison Street is located in the ever popular Shaftesbury Estate. The area boasts a wide array of local amenities, including trendy cafes, independent shops, and a variety of pubs and restaurants, making it an ideal location for those who enjoy a lively yet relaxed atmosphere. Additionally, the recently developed and iconic Battersea Power Station has further enhanced the area's appeal, offering new retail, dining, and cultural experiences. Battersea Park with its 200 acres of recreational space, along with the green spaces of Clapham Common are also close by.







Morrison Street, SW11

Approximate Gross Internal Floor Area
1,111 sq ft / 103.2 sq m

This plan is for guidance only and must not be relied upon as a statement of fact. Attention is drawn to the important notice on the last page of the text of the Particulars.

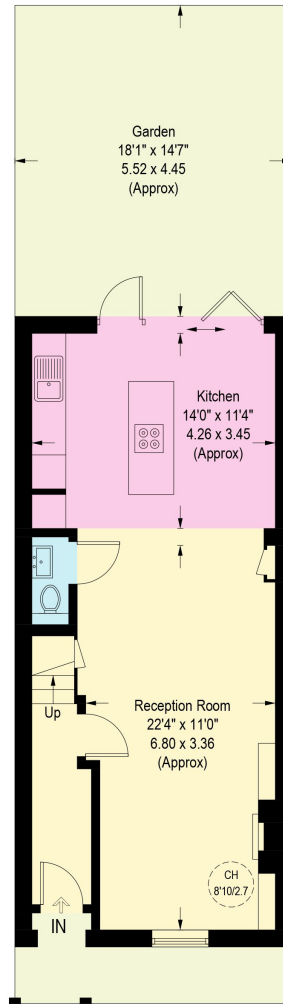

Ground Floor

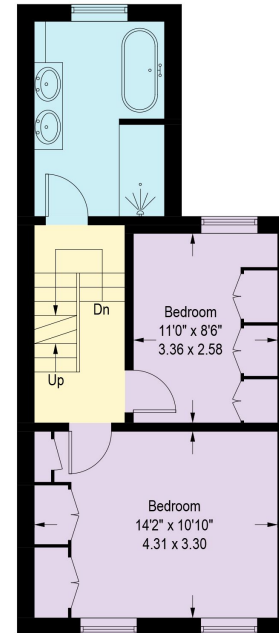

First Floor

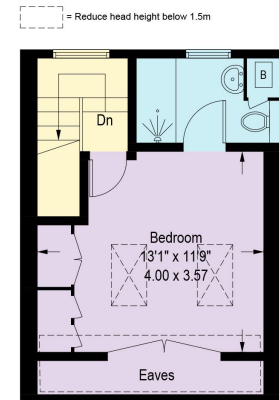

Second Floor

Knight Frank

Battersea

346 Queenstown Road

London

SW17 7EB

[knightfrank.co.uk](https://www.knightfrank.co.uk)

We would be delighted to tell you more

Sarah Gerrett

020 3866 2924

sarah.gerrett@knightfrank.com



Fixtures and fittings: A list of the fitted carpets, curtains, light fittings and other items fixed to the property which are included in the sale (or may be available by separate negotiation) will be provided by the Seller's Solicitors.

Important Notice: 1. Particulars: These particulars are not an offer or contract, nor part of one. You should not rely on statements by Knight Frank LLP in the particulars or by word of mouth or in writing ("information") as being factually accurate about the property, its condition or its value. Neither Knight Frank LLP nor any joint agent has any authority to make any representations about the property, and accordingly any information given is entirely without responsibility on the part of the agents, seller(s) or lessor(s). 2. Photos, Videos etc: The photographs, property videos and virtual viewings etc. show only certain parts of the property as they appeared at the time they were taken. Areas, measurements and distances given are approximate only. 3. Regulations etc: Any reference to alterations to, or use of, any part of the property does not mean that any necessary planning, building regulations or other consent has been obtained. A buyer or lessee must find out by inspection or in other ways that these matters have been properly dealt with and that all information is correct. 4. VAT: The VAT position relating to the property may change without notice. 5. To find out how we process Personal Data, please refer to our Group Privacy Statement and other notices at <https://www.knightfrank.com/legals/privacy-statement>.

Particulars dated 22/01/2025. Photographs and videos dated 22/01/2025.

All information is correct at the time of going to print. Knight Frank is the trading name of Knight Frank LLP. Knight Frank LLP is a limited liability partnership registered in England and Wales with registered number OC305934. Our registered office is at 55 Baker Street, London W1U 8AN. We use the term 'partner' to refer to a member of Knight Frank LLP, or an employee or consultant. A list of members names of Knight Frank LLP may be inspected at our registered office. If you do not want us to contact you further about our services then please contact us by either calling 020 3544 0692, email to marketing.help@knightfrank.com or post to our UK Residential Marketing Manager at our registered office (above) providing your name and address.