



Chiltern Hill, Chalfont St. Peter



Summary of accommodation

A lovely family home in a quiet village road with delightful views over open countryside.

Entrance Hall | Drawing Room | Music Room | Sitting Room | Kitchen/Dining Room/Family Room | Study | Gym | Utility Room | Cloakroom | Boot Room
Store

Principal Bedroom with Dressing Room and En Suite Bathroom
Guest Bedroom and En Suite Bathroom | Two further Bedrooms
Family Bathroom

Gardens and grounds extending to approximately one third of an acre.



Offers in excess of: £1,750,000

Tenure: Freehold

Local authority: Buckinghamshire Council

Council tax band: G

Distances

Chalfont St. Peter - 0.5 miles

Gerrards Cross - 2 miles

London Marylebone - 23 minutes

M40 - 4.5 miles

M25 - 5.5 miles

(All distances & times are approximate)





The Highlands

The Highlands is approached from Chiltern Hill across a generous gravelled driveway leading to the front of the house. The layout of this extensive home is as shown on the enclosed floor plans, but of particular note is the spacious and versatile feel of the ground floor accommodation.

The welcoming reception hall leads to the large kitchen/dining/family room- the hub of the house, which in turn leads to the drawing room, utility and boot room. Also approached through the reception hall is the music room opening in turn into the sitting room, with study and gym beyond. There are two sets of double doors leading to the rear gardens and the study, sitting room, music room and kitchen; all have wonderful southerly views over the gardens and beyond.

The first floor is made of the large principal bedroom with dressing room and en suite bathroom. There is a good sized guest bedroom with en suite, two further bedrooms and a family bathroom.







Location

The Highlands is set in a quiet, leafy road just a short distance (0.5 miles) from the centre of the village of Chalfont St Peter. The village offers an eclectic range of shops, with pubs, restaurants, a sports centre and well regarded primary and secondary schools.

Gerrards Cross is 2 miles away and offers a more extensive shopping selection, numerous pubs and restaurants and a main line railway station giving swift access to London Marylebone.

The local area offers delightful country walks and rides. There are a number of local tennis and cricket clubs all within easy reach of The Highlands.

(All distances & times are approximate)

Garden and grounds

To the front of the house, the gardens and gravelled driveway are well screened from the road by mature and established hedges and trees.

To the rear, the house has a southerly aspect with a large area of decking immediately adjacent to the house, partially covered by a mature grapevine and pergola- a delightful sitting and entertaining area. There is a further paved terrace, with brick built bbq and a pond with water feature.

Beyond the terraces level lawns extend to the end of the garden with numerous specimen trees and bushes, including a large oak with tree house. There are two garden sheds with power and light.

An outstanding feature of the garden is the wonderful views over the adjoining countryside, with woodland beyond.





Ground Floor = 178.9 sq m / 1926 sq ft
 First Floor = 107.0 sq m / 1152 sq ft
 Total = 285.9 sq m / 3078 sq ft (Including Store)



This plan is for guidance only and must not be relied upon as a statement of fact. Attention is drawn to the important notice on the last page of the text of the Particulars.

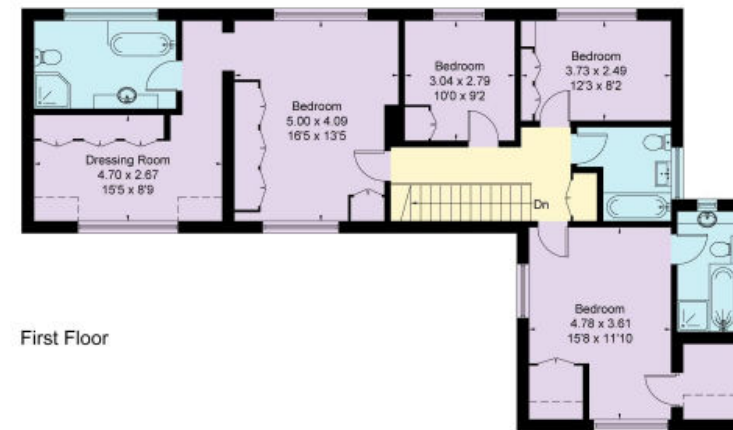
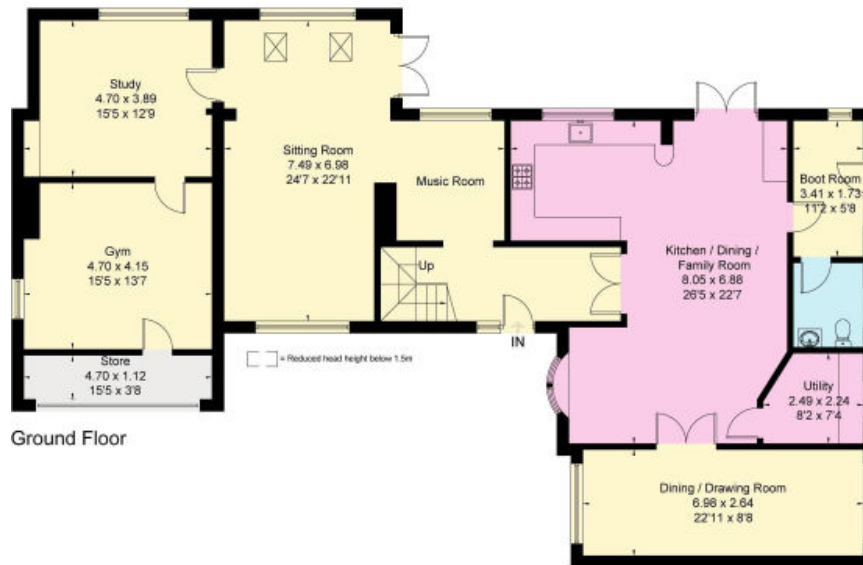

Knight Frank
 Beaconsfield
 20-24 Gregories Road
 Beaconsfield
 HP9 1HQ
 knightfrank.co.uk

I would be delighted to tell you more
William Furniss
 01494 689261
 william.furniss@knightfrank.com

James Townsend
 01494 689273
 james.townsend@knightfrank.com



Fixtures and fittings: A list of the fitted carpets, curtains, light fittings and other items fixed to the property which are included in the sale (or may be available by separate negotiation) will be provided by the Seller's Solicitors.
 Important Notice: 1. Particulars: These particulars are not an offer or contract, nor part of one. You should not rely on statements by Knight Frank LLP in the particulars or by word of mouth or in writing ("information") as being factually accurate about the property, its condition or its value. Neither Knight Frank LLP nor any joint agent has any authority to make any representations about the property, and accordingly any information given is entirely without responsibility on the part of the agents, seller(s) or lessor(s). 2. Photos, Videos etc: The photographs, property videos and virtual viewings etc. show only certain parts of the property as they appeared at the time they were taken. Areas, measurements and distances given are approximate only. 3. Regulations etc: Any reference to alterations to, or use of, any part of the property does not mean that any necessary planning, building regulations or other consent has been obtained. A buyer or lessee must find out by inspection or in other ways that these matters have been properly dealt with and that all information is correct. 4. VAT: The VAT position relating to the property may change without notice. 5. To find out how we process Personal Data, please refer to our Group Privacy Statement and other notices at <https://www.knightfrank.com/legals/privacy-statement>.
 Particulars dated May 2023. Photographs and videos dated May 2023.
 Knight Frank is the trading name of Knight Frank LLP. Knight Frank LLP is a limited liability partnership registered in England and Wales with registered number OC305934. Our registered office is at 55 Baker Street, London W1U 8AN where you may look at a list of members' names. If we use the term 'partner' when referring to one of our representatives, that person will either be a member, employee, worker or consultant of Knight Frank LLP and not a partner in a partnership. If you do not want us to contact you further about our services then please contact us by either calling 020 3544 0692, email to marketing.help@knightfrank.com or post to our UK Residential Marketing Manager at our registered office (above) providing your name and address.