

# 4 Old Manor Close, Askett, Princes Risborough

---



A super family home, tucked away in a quiet cul de sac in this popular Buckinghamshire village.

## Summary of accommodation

**Ground Floor** - Entrance hall | Sitting room | Dining room | Study  
Playroom/sun room | Kitchen | Utility room

**First Floor** - Main bedroom with large dressing room (potential bedroom five)  
Guest bedroom with en suite bathroom | Two further bedrooms | Family bathroom

**Garden and grounds** - Garden | Double garage | Driveway for several vehicles  
Private level lawns

In all approximately 0.22 acres

## Distances

Princes Risborough 1 mile (London Marylebone 39 minutes)

M40 (J6) 6 miles

Aylesbury 6 miles

Thame 5 miles

(All distances and times are approximate)



4



2



4



0.22  
acres

EPC  
D



## Location

Situated just one mile to the north of Princes Risborough, Askett is a pretty Buckinghamshire hamlet benefiting from a village pub and local restaurant.

Junction 6 of the M40 is approximately 6 miles away giving access to London, the M25, Heathrow and the National Motorway Network. There is a mainline railway station at Princes Risborough with regular services to either London Marylebone or Birmingham Snow Hill and a British Rail halt in Monks Risborough.

Askett and Buckinghamshire are renowned for the standard of the education system, with a selective grammar school system and a number of very well-regarded independent schools. Askett falls within close proximity of a number of schools, both state and independent, catering for all ages.



#### 4 Old Manor Close

No. 4 is a lovely family home with generous accommodation, arranged over two floors, as shown in the enclosed floor plans. The welcoming entrance hall leads to the study, sitting room and dining room, with the playroom/sun room beyond the sitting room, with sliding double doors giving access to the gardens. The south west facing kitchen is to the rear of the house and has direct access to the patio immediately adjacent to the house. It is also believed that there is fibre optic broadband available at the property.

The first floor has wonderful views over the garden and fields beyond and offers four good sized bedrooms, one with an en suite bathroom and one with a large dressing room (potential bedroom five). There is also a family bathroom.





## Garden and Grounds

Old Manor Close is approached from a private and quiet cul de sac, across a gravel driveway, providing parking for a number of vehicles and leading to the double garage. There is an attractive area of lawn to the front of the house. The gardens to the rear are private and level with a paved terrace adjacent to the house leading to the lawns. The whole is enclosed by mature hedging with fields beyond.

## Property Information

**Guide Price:** £995,000

**Tenure:** Freehold.

**Services:** Mains water, electricity, gas & drainage.

**Local Authority & Council Tax Band:** Buckinghamshire Council. Band G.

**Postcode:** HP27 9NA.

## Approximate Gross Internal Floor Area

Ground Floor: 115.1 sq m / 1,239 sq ft

First Floor: 90.3 sq m / 972 sq ft

Garage: 29.5 sq m / 317 sq ft

Total: 234.9 sq m / 2,528 sq ft

This plan is for guidance only and must not be relied upon as a statement of fact. Attention is drawn to the important notice on the last page of the text of the particulars.

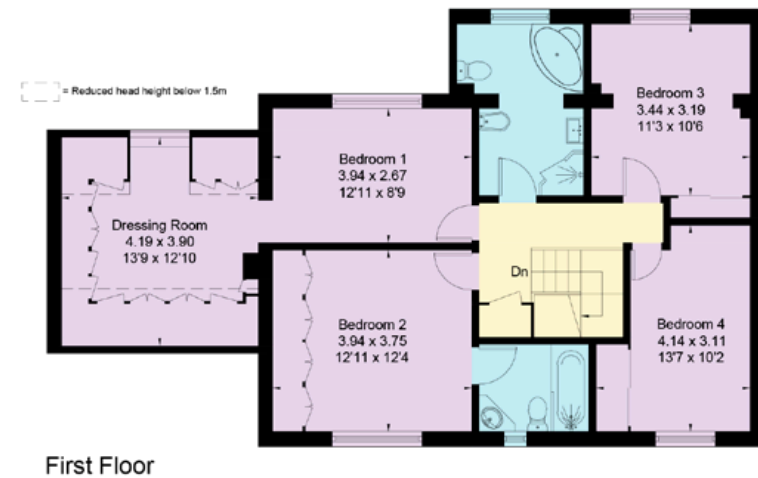
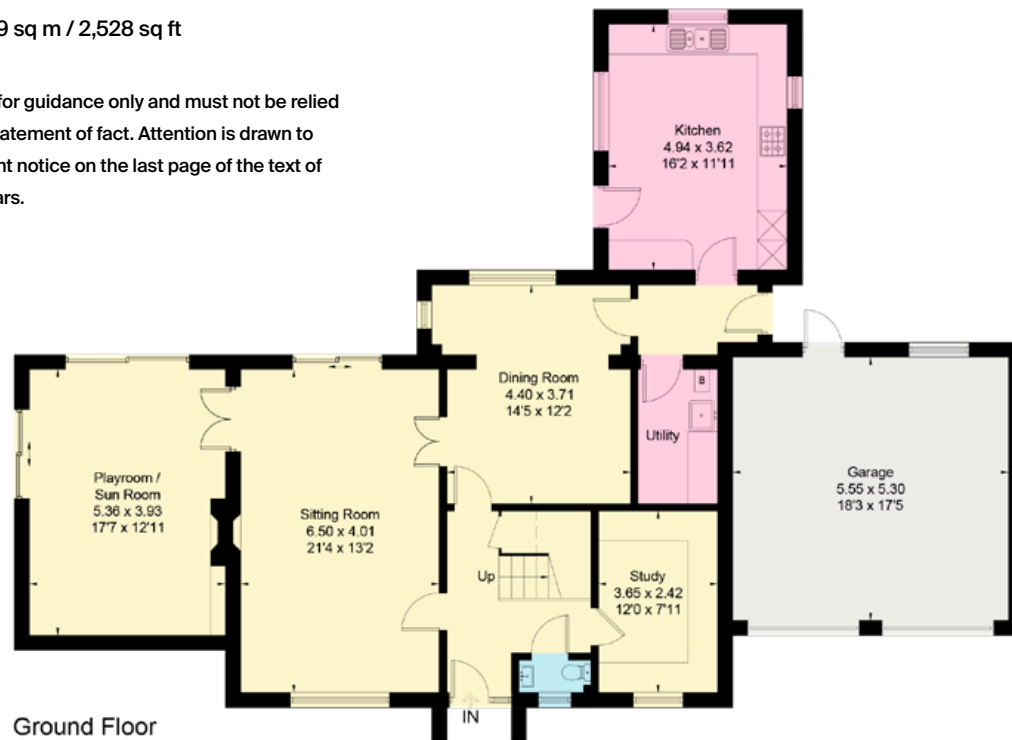

Bucks & Herts  
[knightfrank.co.uk](https://www.knightfrank.co.uk)

I would be delighted to tell you more

William Furniss

01494 675368

07831 296845

[william.furniss@knightfrank.com](mailto:william.furniss@knightfrank.com)



Fixtures and fittings: A list of the fitted carpets, curtains, light fittings and other items fixed to the property which are included in the sale (or may be available by separate negotiation) will be provided by the Seller's Solicitors.

Important Notice: 1. Particulars: These particulars are not an offer or contract, nor part of one. You should not rely on statements by Knight Frank LLP in the particulars or by word of mouth or in writing ("information") as being factually accurate about the property, its condition or its value.

Neither Knight Frank LLP nor any joint agent has any authority to make any representations about the property, and accordingly any information given is entirely without responsibility on the part of the agents, seller(s) or lessor(s). 2. Photos, Videos etc: The photographs, property videos and virtual viewings etc. show only certain parts of the property as they appeared at the time they were taken. Areas, measurements and distances given are approximate only. 3. Regulations etc: Any reference to alterations to, or use of, any part of the property does not mean that any necessary planning, building regulations or other consent has been obtained. A buyer or lessee must find out by inspection or in other ways that these matters have been properly dealt with and that all information is correct. 4. VAT: The VAT position relating to the property may change without notice. 5. To find out how we process Personal Data, please refer to our Group Privacy Statement and other notices at <https://www.knightfrank.com/legals/privacy-statement>.

Particulars dated April 2024. Photographs and videos dated April 2024.

All information is correct at the time of going to print. Knight Frank is the trading name of Knight Frank LLP. Knight Frank LLP is a limited liability partnership registered in England and Wales with registered number OC305934. Our registered office is at 55 Baker Street, London W1U 8AN. We use the term 'partner' to refer to a member of Knight Frank LLP, or an employee or consultant. A list of members names of Knight Frank LLP may be inspected at our registered office. If you do not want us to contact you further about our services then please contact us by either calling 020 3544 0692, email to [marketing.help@knightfrank.com](mailto:marketing.help@knightfrank.com) or post to our UK Residential Marketing Manager at our registered office (above) providing your name and address.