

Chapel Street
Belgravia
SWIX



City of Westminster
Long Let
Guide price
£6500 per week
Available furnished



An impressive stucco fronted five bedroom townhouse in Belgravia. The property has undergone recent refurbishment for modern living and benefits from both formal and family reception space. Featuring high ceilings, fireplaces, the property retains charming architectural finishes.

Accommodation comprises a principal bedroom suite with walk in wardrobe and en suite shower room. Further accommodation comprises a second guest suite with a walk in wardrobe and en suite bathroom, a third en suite bedroom, two further bedrooms and three additional shower rooms.

A landscaped garden split over different levels leads from the two reception rooms and further entertaining and relaxation space can be found in the cinema room, gym and massage room.



The house is located in one of Belgravia's most sought after addresses, walking distance from Michelin starred restaurants, independent cafes and boutique shops with Motcomb Street, Sloane Street and Elizabeth Street all close by. The house is surrounded by green space and within easy walking distance to Belgrave Square Gardens, Hyde Park, Green Park and St James's Park. The transport links are also excellent, a short walk from Victoria station and Hyde Park Corner.





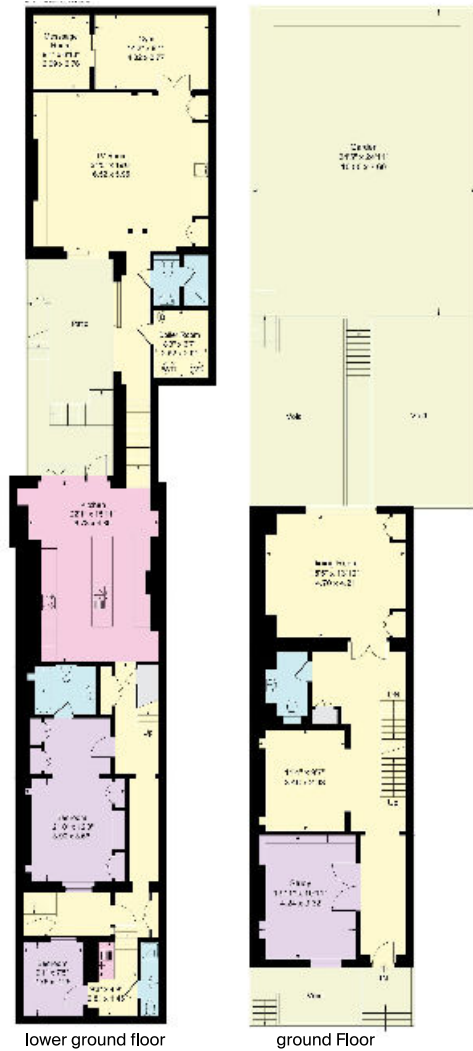

lower ground floor

ground floor

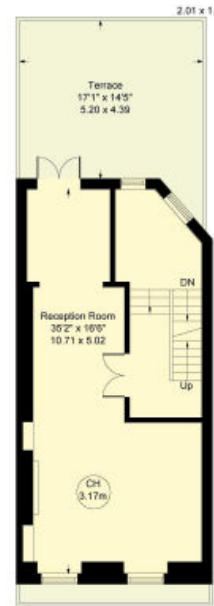

1st Floor

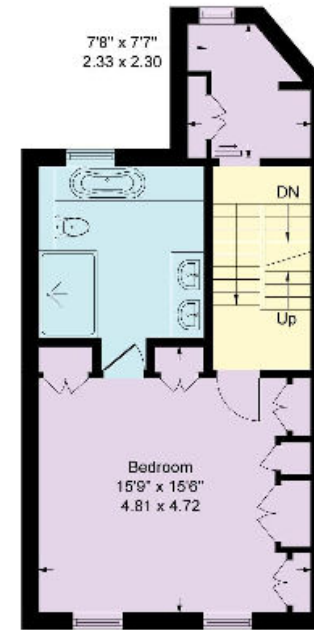

2nd Floor

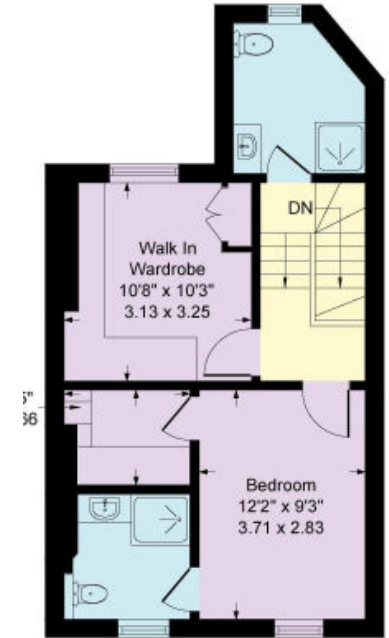

3rd Floor

**Approximate Gross Internal Floor Area
381 sq m/4104 sq ft**

This plan is for guidance only and must not be relied upon as a statement of fact. Attention is drawn to the Important Notice on the last page of the text of the Particulars

Tenants Fees

All potential tenants should be advised that, as well as rent and the deposit, an administration fee of £288 and referencing fees of £48 per person will apply when renting a property (if not an AST). (All fees shown are inclusive of VAT.) If the landlord agrees to you having a pet, you may be required to pay a higher deposit (if not an AST) or higher weekly rent (if an AST). Please ask us for more information about other fees that will apply or visit www.knightfrank.co.uk/tenantfees.

Knight Frank
Belgravia Lettings
82/83 Chester Square
London SW1W 9HJ

I would be delighted to tell you more.

Caroline Phillips
020 7881 7730
caroline.phillips@knightfrank.com

knightfrank.co.uk



Connecting people & property, perfectly.

Fixtures and fittings: Carpets, curtains, light fittings and other items fixed to the property (and not fixed to the property) belonging to the landlord are included in any tenancy as evidenced in the inventory, unless specifically noted otherwise. All those items regarded as tenant's fixtures and fittings, are specifically excluded from any tenancy and will not be evidenced in the inventory. Important Notice: 1. Particulars: These particulars are not an offer or contract, nor part of one. You should not rely on statements by Knight Frank LLP in the particulars or by word of mouth or in writing ("information") as being factually accurate about the property, its condition or its value. Neither Knight Frank LLP nor any joint agent has any authority to make any representations about the property, and accordingly any information given is entirely without responsibility on the part of the agents, seller(s) or lessor(s). 2. Photos, Videos etc: The photographs, property videos and virtual viewings etc. show only certain parts of the property as they appeared at the time they were taken. Areas, measurements and distances given are approximate only. 3. Regulations etc: Any reference to alterations to, or use of, any part of the property does not mean that any necessary planning, building regulations or other consent has been obtained. A buyer or lessee must find out by inspection or in other ways that these matters have been properly dealt with and that all information is correct. 4. VAT: The VAT position relating to the property may change without notice. 5. To find out how we process Personal Data, please refer to our Group Privacy Statement and other notices at <https://www.knightfrank.com/legals/privacy-statement>.

Particulars dated [xxxxxxxx 20xx]. Photographs and videos dated [xxxxxxxx 20xx].

Knight Frank is the trading name of Knight Frank LLP. Knight Frank LLP is a limited liability partnership registered in England and Wales with registered number OC305934. Our registered office is at 55 Baker Street, London W1U 8AN where you may look at a list of members' names. If we use the term 'partner' when referring to one of our representatives, that person will either be a member, employee, worker or consultant of Knight Frank LLP and not a partner in a partnership. If you do not want us to contact you further about our services then please contact us by either calling 020 3544 0692, email to marketing.help@knightfrank.com or post to our UK Residential Marketing Manager at our registered office (above) providing your name and address.