

**John Islip Street
Westminster
SWIP**

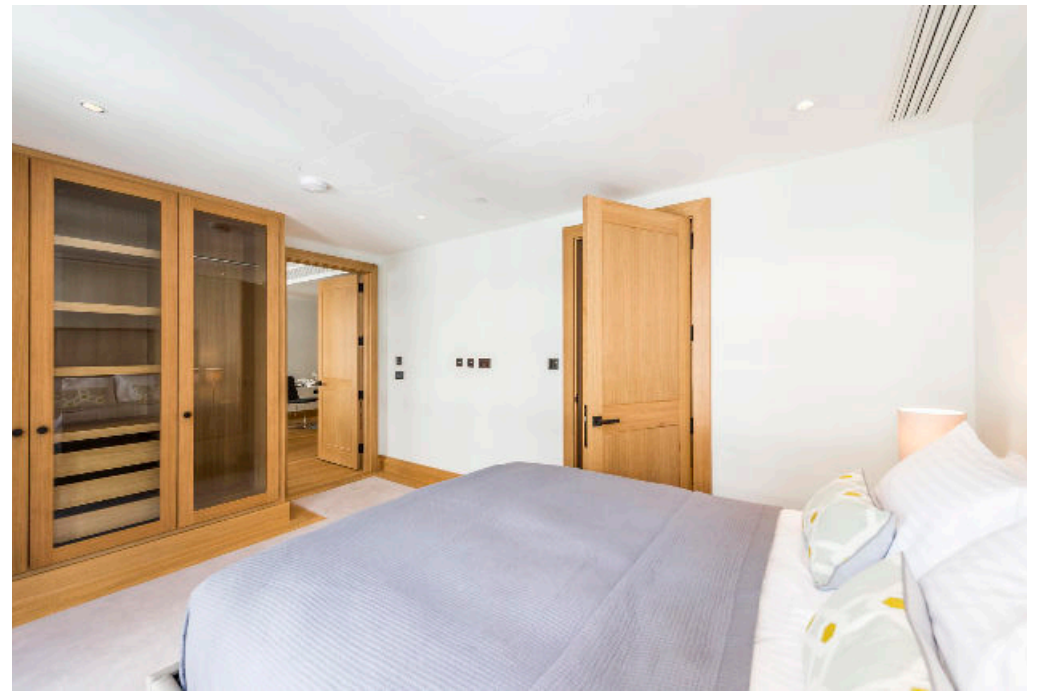



This contemporary one bedroom apartment is positioned on the seventh floor of the new prestigious Berkeley Homes development; Abell and Cleland. The development is ideally located in the heart of Westminster and the residents of Abell and Cleland have full access to a swimming pool, gym, and spa.

The property offers a bright and modern living area with iconic rooftop views over London.

Accommodation comprises bedroom, bathroom, large open plan reception room and kitchen, lift, 24 hour concierge.



Guide Price
£625 per week

Available furnished/unfurnished
 Long let
 Borough: City of Westminster



Nearby transport links include Pimlico Underground Station (Victoria line) 0.5 miles. St. James's Park Underground Station (Circle and District lines) 0.7 miles. Westminster Underground Station (Circle, District and Jubilee lines) 0.7 mile. London Victoria Underground Station (Circle, District and Victoria lines) 0.9 miles. London Victoria Station (Gatwick Express, Southeastern and Southern services) 0.9 miles. Victoria Coach Station (National Express) 1.2 miles. All distances quoted are approximate.

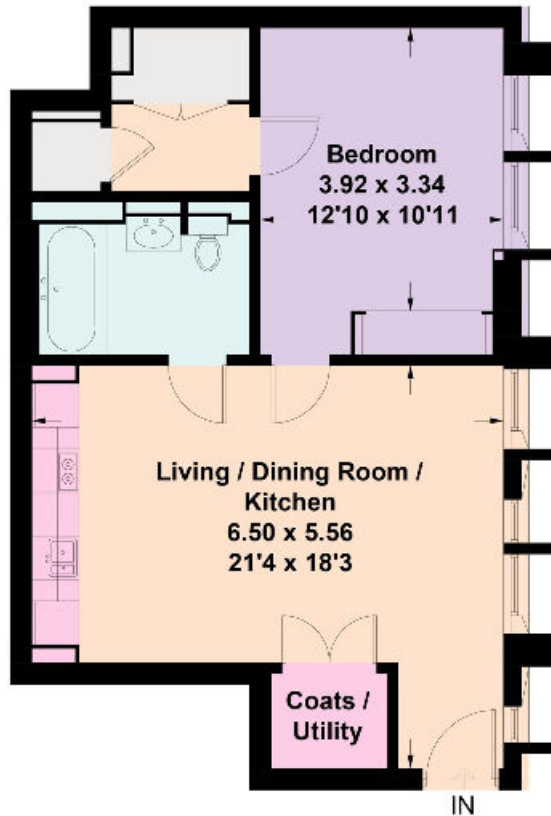

**Approximate Gross Internal Floor Area
60 sq m/645 sq ft**

This plan is for guidance only and must not be relied upon as a statement of fact. Attention is drawn to the Important Notice on the last page of the text of the Particulars

Tenants Fees

All potential tenants should be advised that, as well as rent and the deposit, an administration fee of £288 and referencing fees of £48 per person will apply when renting a property (if not an AST). (All fees shown are inclusive of VAT.) If the landlord agrees to you having a pet, you may be required to pay a higher deposit (if not an AST) or higher weekly rent (if an AST). Please ask us for more information about other fees that will apply or visit www.knightfrank.co.uk/tenantfees.

Seventh Floor

Knight Frank
Belgravia Lettings
82/83 Chester Square
London SW1W 9HJ

We would be delighted to tell you more.

020 7881 7730
belgravia.lettings@knightfrank.com

knightfrank.co.uk



Connecting people & property, perfectly.

Fixtures and fittings: Carpets, curtains, light fittings and other items fixed to the property (and not fixed to the property) belonging to the landlord are included in any tenancy as evidenced in the inventory, unless specifically noted otherwise. All those items regarded as tenant's fixtures and fittings, are specifically excluded from any tenancy and will not be evidenced in the inventory. Important Notice 1. Particulars: These particulars are not an offer or contract, nor part of one. You should not rely on statements by Knight Frank LLP in the particulars or by word of mouth or in writing ("information") as being factually accurate about the property, its condition or its value. Neither Knight Frank LLP nor any joint agent has any authority to make any representations about the property, and accordingly any information given is entirely without responsibility on the part of the agents, seller(s) or lessor(s). 2. Photos etc: The photographs show only certain parts of the property as they appeared at the time they were taken. Areas, measurements and distances given are approximate only. 3. Regulations etc: Any reference to alterations to, or use of, any part of the property does not mean that any necessary planning, building regulations or other consent has been obtained. A buyer or lessee must find out by inspection or in other ways that these matters have been properly dealt with and that all information is correct. 4. VAT: The VAT position relating to the property may change without notice. Particulars dated Xxx 20XX Photographs dated Xxxxxx 20XX. Knight Frank is the trading name of Knight Frank LLP. Knight Frank LLP is a limited liability partnership registered in England and Wales with registered number OC305934. Our registered office is at 55 Baker Street, London W1U 8AN where you may look at a list of members' names. If we use the term 'partner' when referring to one of our representatives, that person will either be a member, employee, worker or consultant of Knight Frank LLP and not a partner in a partnership. If you do not want us to contact you further about our services then please contact us by either calling 020 3544 0692, email to marketing.help@knightfrank.com or post to our UK Residential Marketing Manager at our registered office (above) providing your name and address.