

Eaton Place, London SW1X

---





# Eaton Place

## London **SW1X**

---

Located in a superb position on the south terrace of Eaton Place, this one bedroom apartment is located on the second floor and benefits from a private south facing roof terrace and direct lift access. Accommodation which is a little tired and would benefit from updating, covers approximately 951 square feet and comprises a reception room with nearly 3 metre ceiling height, kitchen, bathroom, and bedroom again with very good ceiling height. The property is held on a long lease with 992 years remaining and also benefits from owning a share in the freehold of the building. Service charge includes heating and hot water.



**Guide price:** £1,800,000

**Tenure:** Share of freehold plus leasehold, approximately 996 years remaining

**Service charge:** £7,363.64 per annum, reviewed every year, next review due 2025

**Local authority:** City of Westminster

**Council tax band:** G







Eaton Place is a well regarded address in Belgravia running between Eaton Square and Belgrave Square. Hyde Park and Sloane Square are close by and the shops, bars and restaurants found in Mayfair and Knightsbridge.



# Eaton Place, SW1X

**Approximate Gross Internal Floor Area**  
**88 sq m / 951 sq ft**

This plan is for guidance only and must not be relied upon as a statement of fact. Attention is drawn to the important notice on the last page of the text of the Particulars.

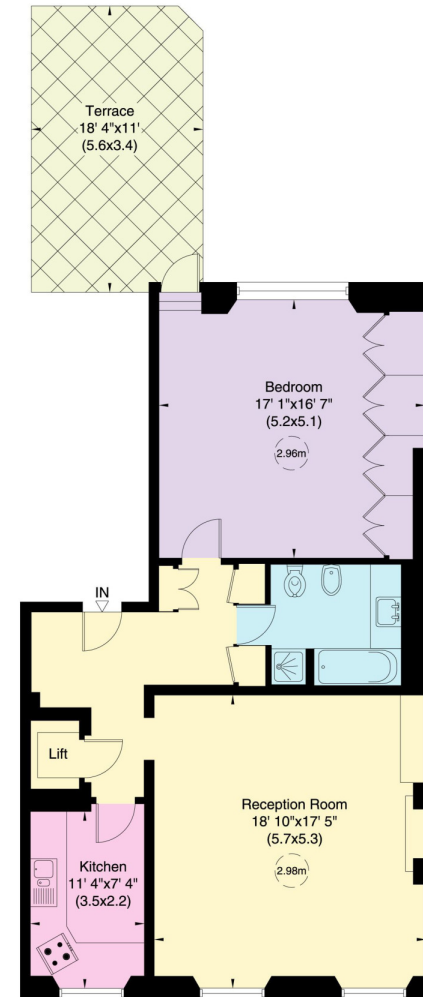

Second Floor

Knight Frank

Belgravia Sales

47 Lower Belgrave Street

SW1W 0LS

[knightfrank.co.uk](https://www.knightfrank.co.uk)

We would be delighted to tell you more

Issy Foster

020 3906 6126

[issy.foster@knightfrank.com](mailto:issy.foster@knightfrank.com)



Fixtures and fittings: A list of the fitted carpets, curtains, light fittings and other items fixed to the property which are included in the sale (or may be available by separate negotiation) will be provided by the Seller's Solicitors.

Important Notice: 1. Particulars: These particulars are not an offer or contract, nor part of one. You should not rely on statements by Knight Frank LLP in the particulars or by word of mouth or in writing ("information") as being factually accurate about the property, its condition or its value. Neither Knight Frank LLP nor any joint agent has any authority to make any representations about the property, and accordingly any information given is entirely without responsibility on the part of the agents, seller(s) or lessor(s). 2. Photos, Videos etc: The photographs, property videos and virtual viewings etc. show only certain parts of the property as they appeared at the time they were taken. Areas, measurements and distances given are approximate only. 3. Regulations etc: Any reference to alterations to, or use of, any part of the property does not mean that any necessary planning, building regulations or other consent has been obtained. A buyer or lessee must find out by inspection or in other ways that these matters have been properly dealt with and that all information is correct. 4. VAT: The VAT position relating to the property may change without notice. 5. To find out how we process Personal Data, please refer to our Group Privacy Statement and other notices at <https://www.knightfrank.com/legals/privacy-statement>.

Particulars dated April 2024. Photographs and videos dated April 2024.

All information is correct at the time of going to print. Knight Frank is the trading name of Knight Frank LLP. Knight Frank LLP is a limited liability partnership registered in England and Wales with registered number OC305934. Our registered office is at 55 Baker Street, London W1U 8AN. We use the term 'partner' to refer to a member of Knight Frank LLP, or an employee or consultant. A list of members names of Knight Frank LLP may be inspected at our registered office. If you do not want us to contact you further about our services then please contact us by either calling 020 3544 0692, email to [marketing.help@knightfrank.com](mailto:marketing.help@knightfrank.com) or post to our UK Residential Marketing Manager at our registered office (above) providing your name and address.