



Cheyne Walk, London **SW10**

Cheyne Walk, London SW10

This apartment is located on the highly desirable Cheyne Walk, overlooking the River Thames in Chelsea. Located on the first floor of a period conversion building, this apartment benefits from having exceptionally high ceilings. The living room is open-plan and comprises a well-appointed kitchen with stylish breakfast bar and floor-to-ceiling cupboards. The seating space is centred around a characterful period fireplace. The bright south-easterly bay window floods the room with natural light with space for a dining table and chairs. The double bedroom is peacefully situated to the rear of the apartment and benefits from having plenty of fitted wardrobe space and an en suite bathroom with tub and shower. There is a separate family bathroom.



Guide price: £675,000

Tenure: Leasehold: approximately 140 years remaining

Service charge: £3,521 per annum, reviewed every 1 year, next review due 2025

Ground rent: £50 per annum, reviewed every 1 year, next review due 2025

Local authority: Royal Borough of Kensington and Chelsea

Council tax band: E



A mezzanine has been built above the reception room and provides space for storage or additional sleeping.

Location

This apartment is located in Chelsea, part of the Royal Borough of Kensington and Chelsea. It has an enviable south-easterly facing aspect, guaranteeing unobstructed views of the River and the spectacular London skyline. The Thames path provides excellent walking, jogging and cycling routes along the Chelsea Embankment and there are plenty of green spaces within easy reach including Battersea Park with its lakeside café and wide range of sporting facilities. The extensive regeneration of the power station and the newly launched luxury Chelsea Waterfront development brings added excitement to the area. Adjacent, the vibrant Kings Road provides a broad selection of luxury and boutique shops, restaurants and bars, as well as excellent schools. The apartment is nearby the King's Road and Fulham Road is also conveniently located, with its array of supermarkets and cafes.

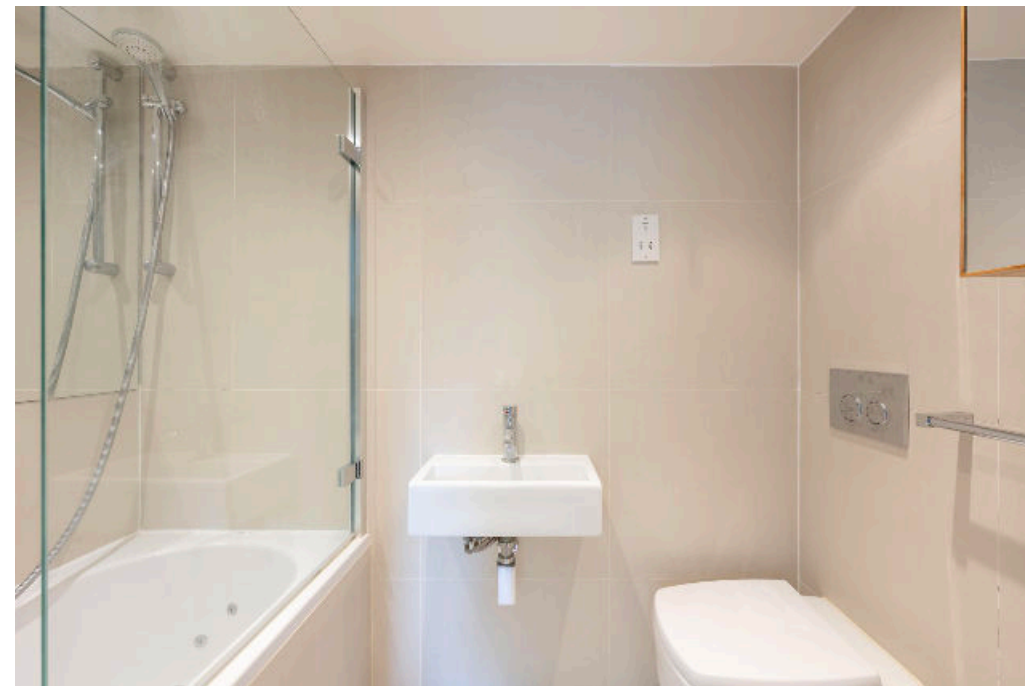
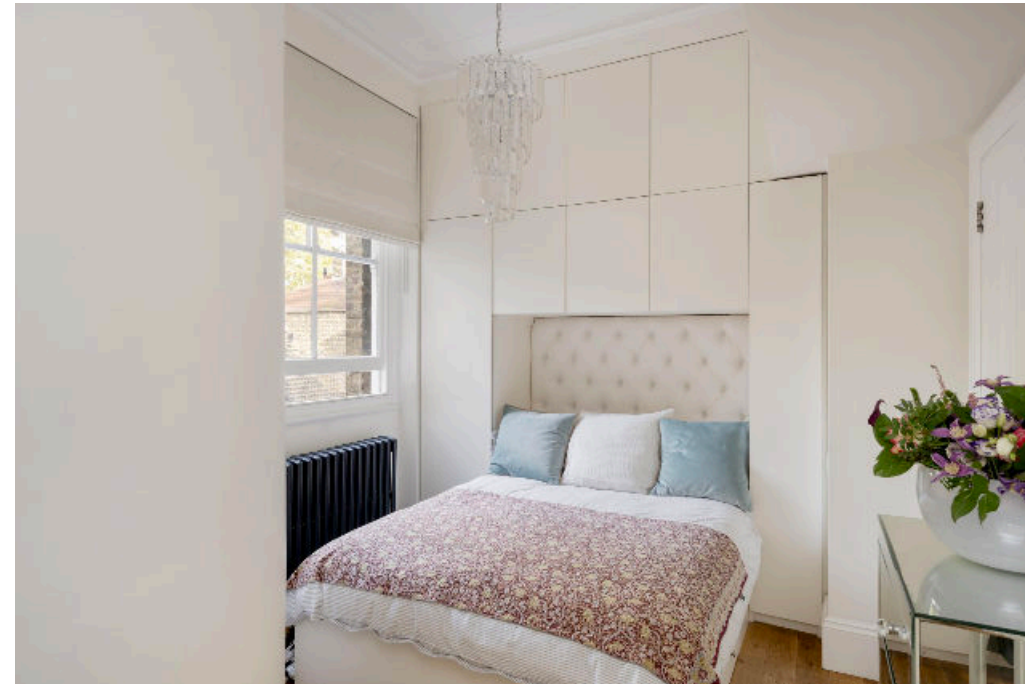

Cheyne Walk, SW10

Approximate Gross Internal Floor Area
47.2 sq m / 508 sq ft

This plan is for guidance only and must not be relied upon as a statement of fact. Attention is drawn to the important notice on the last page of the text of the Particulars.

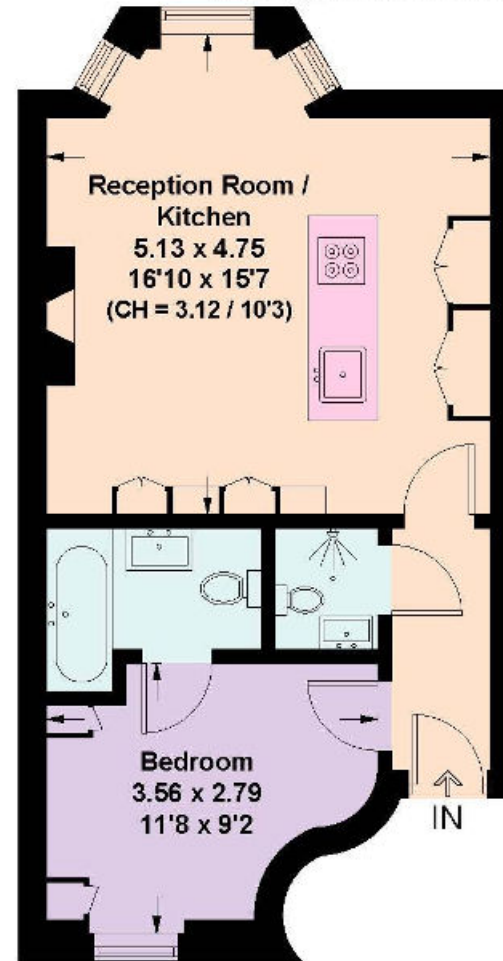

First Floor



= Reduced head height below 1.5m

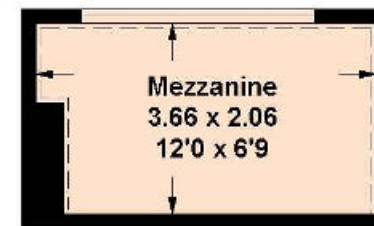

Mezzanine

Knight Frank
Chelsea
352A Kings Road
London
SW3 5UU
[knightfrank.co.uk](https://www.knightfrank.co.uk)

We would be delighted to tell you more
Claire Mengham CA
020 3978 2462
claire.mengham@knightfrank.com



Fixtures and fittings: A list of the fitted carpets, curtains, light fittings and other items fixed to the property which are included in the sale (or may be available by separate negotiation) will be provided by the Seller's Solicitors.
Important Notice: 1. Particulars: These particulars are not an offer or contract, nor part of one. You should not rely on statements by Knight Frank LLP in the particulars or by word of mouth or in writing ("information") as being factually accurate about the property, its condition or its value. Neither Knight Frank LLP nor any joint agent has any authority to make any representations about the property, and accordingly any information given is entirely without responsibility on the part of the agents, seller(s) or lessor(s). 2. Photos, Videos etc: The photographs, property videos and virtual viewings etc. show only certain parts of the property as they appeared at the time they were taken. Areas, measurements and distances given are approximate only. 3. Regulations etc: Any reference to alterations to, or use of, any part of the property does not mean that any necessary planning, building regulations or other consent has been obtained. A buyer or lessee must find out by inspection or in other ways that these matters have been properly dealt with and that all information is correct. 4. VAT: The VAT position relating to the property may change without notice. 5. To find out how we process Personal Data, please refer to our Group Privacy Statement and other notices at <https://www.knightfrank.com/legals/privacy-statement>.
Particulars dated October 2024. Photographs and videos dated October 2024.
All information is correct at the time of going to print. Knight Frank is the trading name of Knight Frank LLP. Knight Frank LLP is a limited liability partnership registered in England and Wales with registered number OC305934. Our registered office is at 55 Baker Street, London W1U 8AN. We use the term 'partner' to refer to a member of Knight Frank LLP or an employee or consultant. A list of members names of Knight Frank LLP may be inspected at our registered office. If you do not want us to contact you further about our services then please contact us by either calling 020 3544 0692, email to marketing.help@knightfrank.com or post to our UK Residential Marketing Manager at our registered office (above) providing your name and address.