

Eaton Place, London SW1X

---



# Eaton Place

## London **SW1X**

Arranged over the first and second floor of a period building in Eaton Place, this two bedroom apartment is presented in very good condition throughout and benefits from fantastic proportions particularly on the first floor. Accommodation covers 1,533 square feet and comprises a large three window wide reception room on the first floor with three french doors leading onto a balcony, separate kitchen, principle bedroom suite, guest bedroom and second bathroom. The property is located at the favoured Western end of Eaton Place and is held on a lease with approximately 981 years remaining, as well as owning a share in the freehold of the building.



**Guide price:** £4,250,000

**Tenure:** Share of freehold plus leasehold, approximately 981 years remaining

**Service charge:** £7445 per annum

**Ground rent:** Peppercorn

**Local authority:** City of Westminster

**Council tax band:** H



Eaton Place is a popular residential road in Belgravia a short walk from Sloane Square and Knightsbridge. Please note we have been unable to obtain service charge review periods. Please ensure you/your advisors make your own enquiries.



# Eaton Place, SW1X

**Approximate Gross Internal Floor Area**  
**142.4 sq m / 1533 sq ft**

This plan is for guidance only and must not be relied upon as a statement of fact. Attention is drawn to the important notice on the last page of the text of the Particulars.

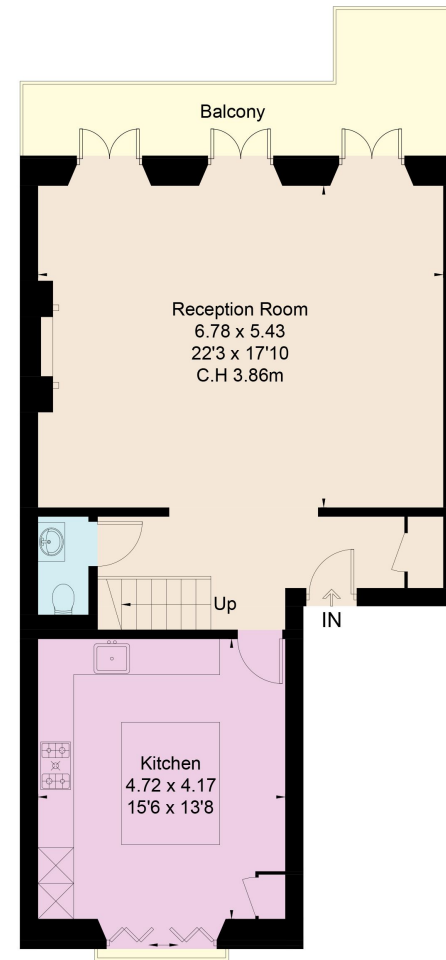

First Floor

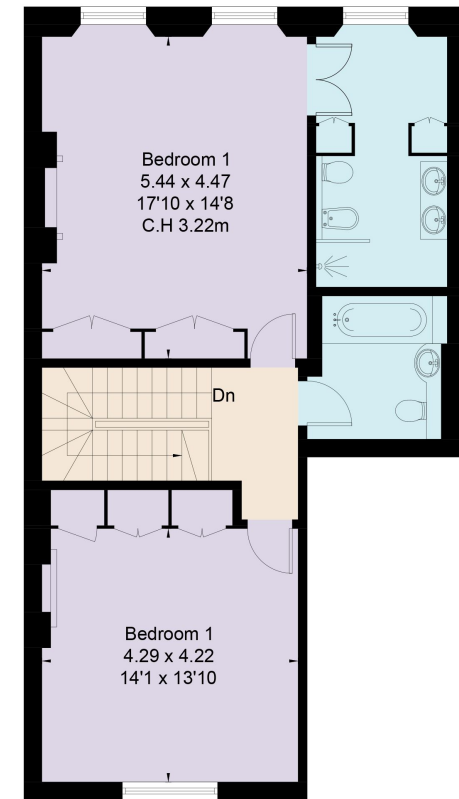

Second Floor

**Knight Frank**  
**Belgravia Sales**  
47 Lower Belgrave Street  
SW1W 0LS

We would be delighted to tell you more  
**Matthew Armstrong**  
020 7881 7728  
matthew.armstrong@knightfrank.com

[knightfrank.co.uk](https://www.knightfrank.co.uk)



Fixtures and fittings: A list of the fitted carpets, curtains, light fittings and other items fixed to the property which are included in the sale (or may be available by separate negotiation) will be provided by the Seller's Solicitors.  
Important Notice: 1. Particulars: These particulars are not an offer or contract, nor part of one. You should not rely on statements by Knight Frank LLP in the particulars or by word of mouth or in writing ("information") as being factually accurate about the property, its condition or its value. Neither Knight Frank LLP nor any joint agent has any authority to make any representations about the property, and accordingly any information given is entirely without responsibility on the part of the agents, seller(s) or lessor(s). 2. Photos, Videos etc: The photographs, property videos and virtual viewings etc. show only certain parts of the property as they appeared at the time they were taken. Areas, measurements and distances given are approximate only. 3. Regulations etc: Any reference to alterations to, or use of, any part of the property does not mean that any necessary planning, building regulations or other consent has been obtained. A buyer or lessee must find out by inspection or in other ways that these matters have been properly dealt with and that all information is correct. 4. VAT: The VAT position relating to the property may change without notice. 5. To find out how we process Personal Data, please refer to our Group Privacy Statement and other notices at <https://www.knightfrank.com/legals/privacy-statement>.  
Particulars dated March 2024. Photographs and videos dated December 2023.  
All information is correct at the time of going to print. Knight Frank is the trading name of Knight Frank LLP. Knight Frank LLP is a limited liability partnership registered in England and Wales with registered number OC305934. Our registered office is at 55 Baker Street, London W1U 8AN. We use the term 'partner' to refer to a member of Knight Frank LLP, or an employee or consultant. A list of members names of Knight Frank LLP may be inspected at our registered office. If you do not want us to contact you further about our services then please contact us by either calling 020 3544 0692, email to [marketing.help@knightfrank.com](mailto:marketing.help@knightfrank.com) or post to our UK Residential Marketing Manager at our registered office (above) providing your name and address.