



Gloucester street, Pimlico, London **SW1V**

Gloucester Street, Pimlico, London **SW1V**

Presenting a bright first floor one-bedroom apartment for sale nestled in the heart of Pimlico.

This meticulously designed residence, situated on the first floor, showcases a commitment to exemplary standards of design.



Guide price: £660,000

Tenure: Leasehold: approximately 145 years remaining

Service charge: £4,061.97 per annum, reviewed annually, next review due 2025

Ground rent: £150 per annum, next review due 2046.

Local authority: City of Westminster

Council tax band: E

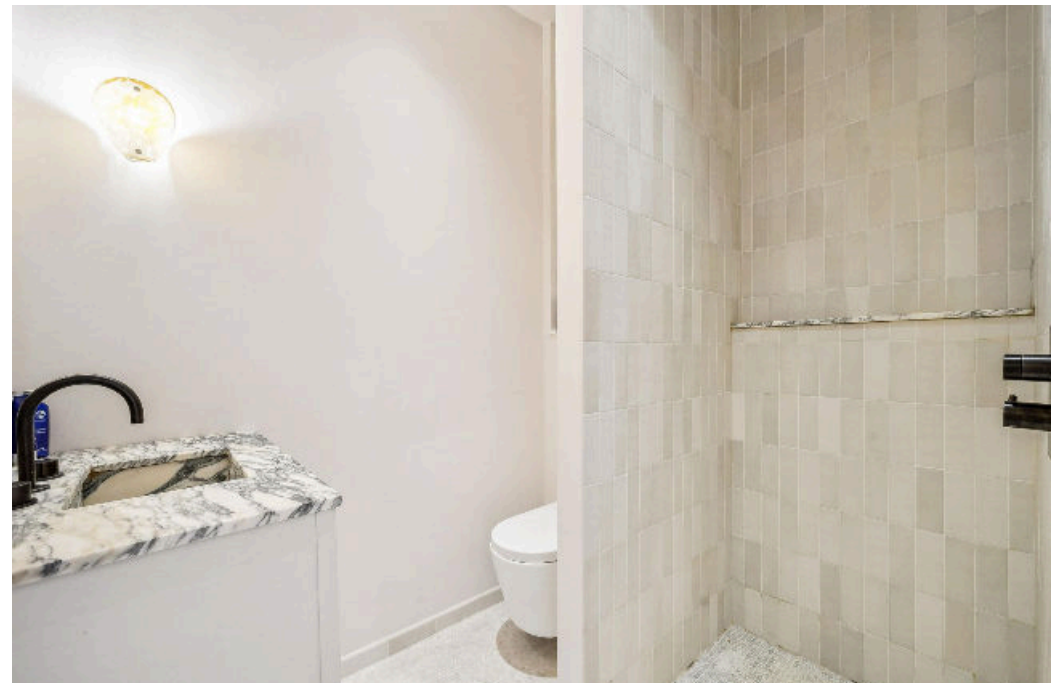

The first-floor layout benefits from lofty ceilings and dual-aspect windows, facilitating an abundance of natural light, with access to a west facing first floor balcony.

Impressive storage space is evident in the thoughtfully arranged open plan kitchen/reception room, complemented by a separate bathroom and generously sized bedroom with fitted storage.

Location description

Pimlico offers a plethora of local amenities, including bars, shops, and restaurants, ensuring a vibrant and convenient lifestyle.

This residence is well-connected, enjoying superb transport links, with the renowned Victoria station, offering the Gatwick Express, British Rail, and access to the Victoria, Circle, and District Underground Lines. Additionally, Pimlico boasts its own tube station on the Victoria Line, further enhancing the accessibility of this refined apartment. Discover the epitome of comfortable and well-appointed living in this bright Pimlico abode.

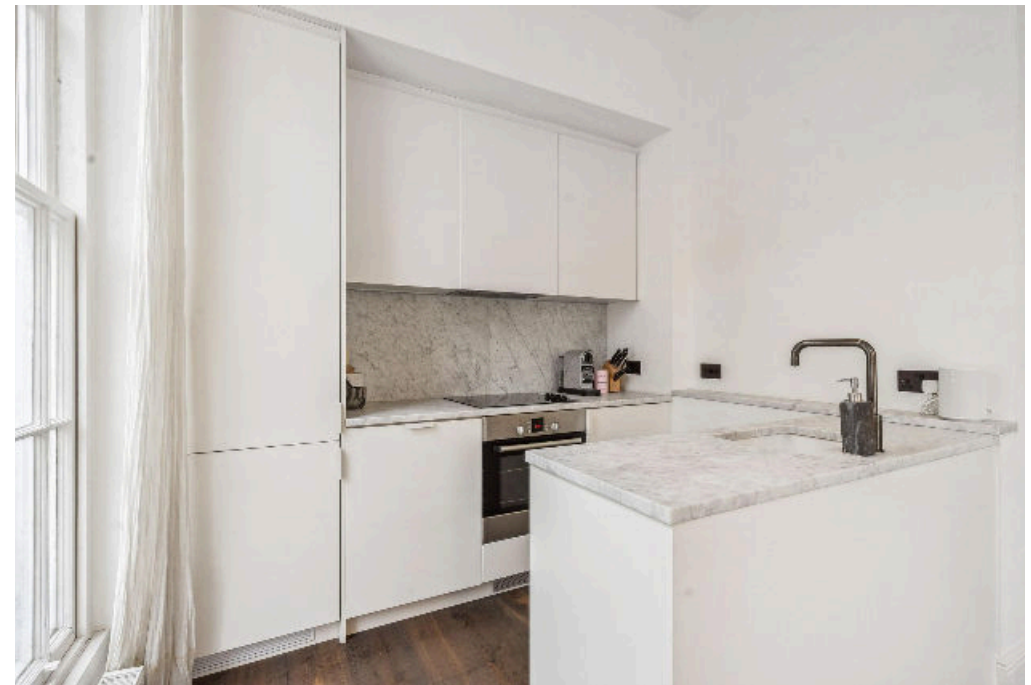



Gloucester Street, Pimlico, SW1V

Approximate Gross Internal Floor Area
35.7 sq m / 384 sq ft

This plan is for guidance only and must not be relied upon as a statement of fact. Attention is drawn to the important notice on the last page of the text of the Particulars.

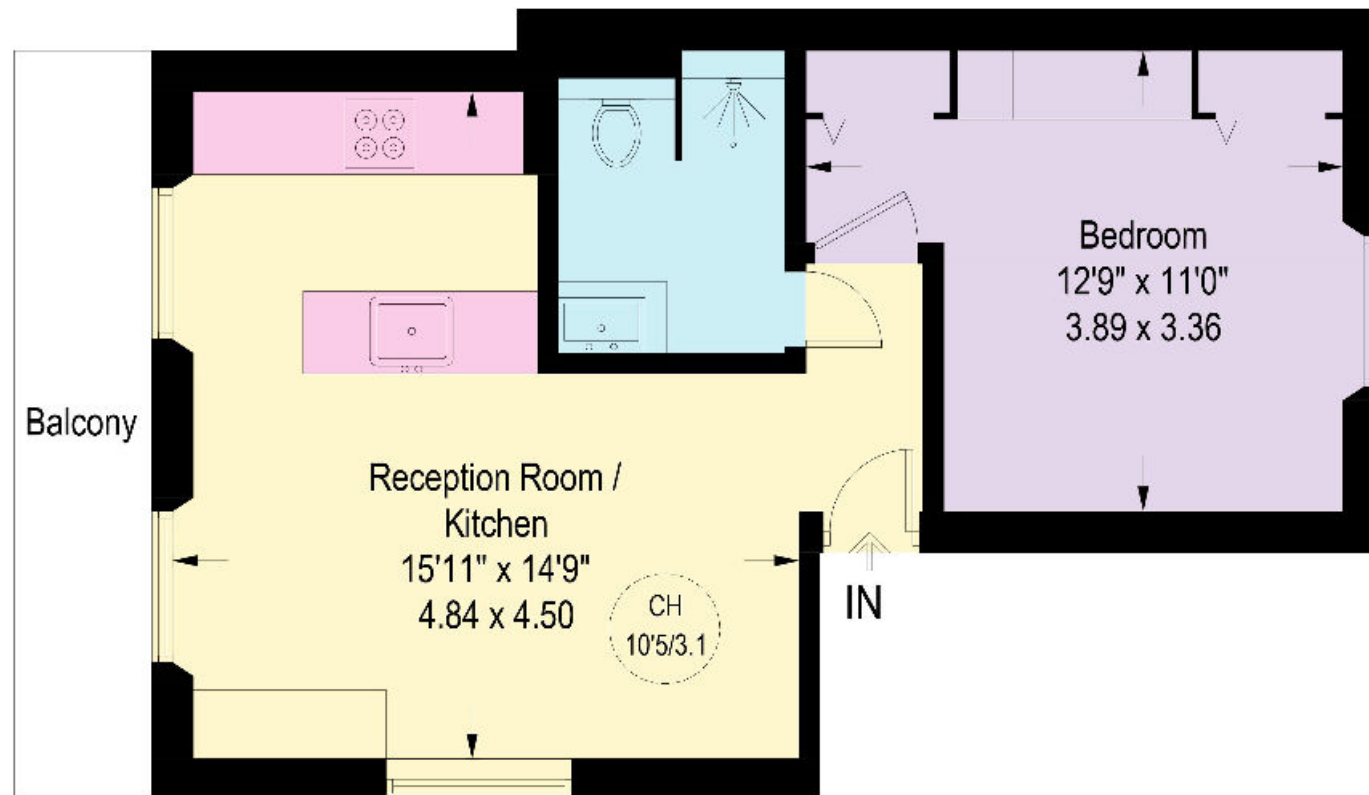

First Floor

Knight Frank

Belgravia Sales

47 Lower Belgrave Street

London

SW1W 0LS

[knightfrank.co.uk](https://www.knightfrank.co.uk)

We would be delighted to tell you more

Chris Mulry

+44 20 7881 7727

chris.mulry@knightfrank.com

Wendy Gilchrist

020 7881 7731

wendy.gilchrist@knightfrank.com



Fixtures and fittings: A list of the fitted carpets, curtains, light fittings and other items fixed to the property which are included in the sale (or may be available by separate negotiation) will be provided by the Seller's Solicitors.

Important Notice: 1. Particulars: These particulars are not an offer or contract, nor part of one. You should not rely on statements by Knight Frank LLP in the particulars or by word of mouth or in writing ("information") as being factually accurate about the property, its condition or its value. Neither Knight Frank LLP nor any joint agent has any authority to make any representations about the property, and accordingly any information given is entirely without responsibility on the part of the agents, seller(s) or lessor(s). 2. Photos, Videos etc: The photographs, property videos and virtual viewings etc. show only certain parts of the property as they appeared at the time they were taken. Areas, measurements and distances given are approximate only. 3. Regulations etc: Any reference to alterations to, or use of, any part of the property does not mean that any necessary planning, building regulations or other consent has been obtained. A buyer or lessee must find out by inspection or in other ways that these matters have been properly dealt with and that all information is correct. 4. VAT: The VAT position relating to the property may change without notice. 5. To find out how we process Personal Data, please refer to our Group Privacy Statement and other notices at <https://www.knightfrank.com/legals/privacy-statement>. Particulars dated February 2024. Photographs and videos dated October 2024.

Knight Frank is the trading name of Knight Frank LLP. Knight Frank LLP is a limited liability partnership registered in England and Wales with registered number OC305934. Our registered office is at 55 Baker Street, London W1U 8AN where you may look at a list of members' names. If we use the term 'partner' when referring to one of our representatives, that person will either be a member, employee, worker or consultant of Knight Frank LLP and not a partner in a partnership. If you do not want us to contact you further about our services then please contact us by either calling 020 3544 0692, email to marketing.help@knightfrank.com or post to our UK Residential Marketing Manager at our registered office (above) providing your name and address.