



Montrose Avenue, Redland, Bristol

A stunning 5 bedroom family home with sunny gardens.

Location

0.3 miles Redland Train Station, 0.8 miles Cheltenham Road, 0.6 miles Whiteladies Road, 1.4 miles Clifton Village, 1.8 miles Temple Meads, 8.7 miles Bristol Airport (all distances are approximate).

Description

20 Montrose Avenue is a spacious Victorian townhouse with the ability to create self-contained accommodation if required.

Enhanced and maintained beautifully throughout our vendor's time of ownership, the accommodation is both flexible and full of natural light, arranged over three floors.

The raised ground floor boasts a spacious bay-fronted sitting room to the front complete with feature fireplace and tall ceilings. To the rear is an impressive open plan kitchen breakfast and dining room enjoying a sunny elevation with a view over the garden.

On the first floor, a well-designed principal suite benefits from the morning sun with two further generous bedrooms to the rear serviced by a luxurious family bathroom.

The ground floor can be accessed internally and independently from the front. Its current layout boasts a bay-fronted bedroom to the front and a guest bedroom to the rear, along with a separate bathroom and utility/ hobby room.

The front garden is purposefully designed and easy to maintain whilst the rear garden is predominantly level blending level lawn and raised decking.

Property information

Tenure: Freehold

Local Authority: Bristol City Council

Council Tax Band: E



5



3



2



EPC
D



Approximate Gross Internal Floor Area = 237 sq m / 2,551 sq ft

This plan is for guidance only and must not be relied upon as a statement of fact. Attention is drawn to the important notice on the last page of the text of the Particulars.

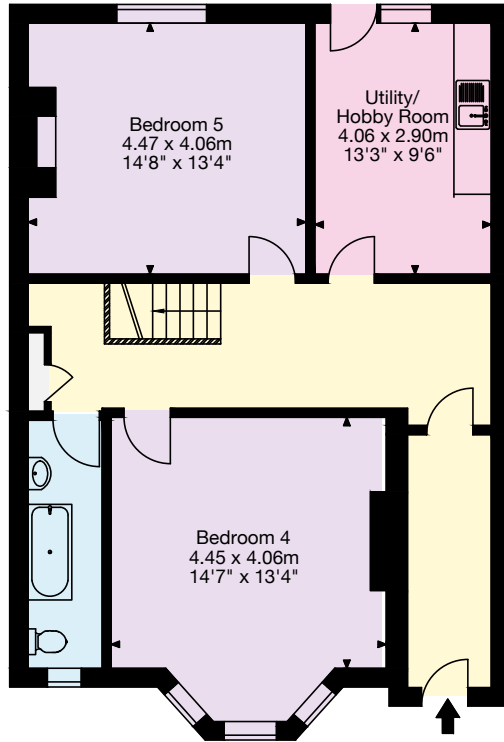
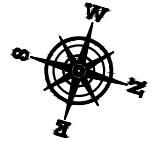

Lower Ground Floor

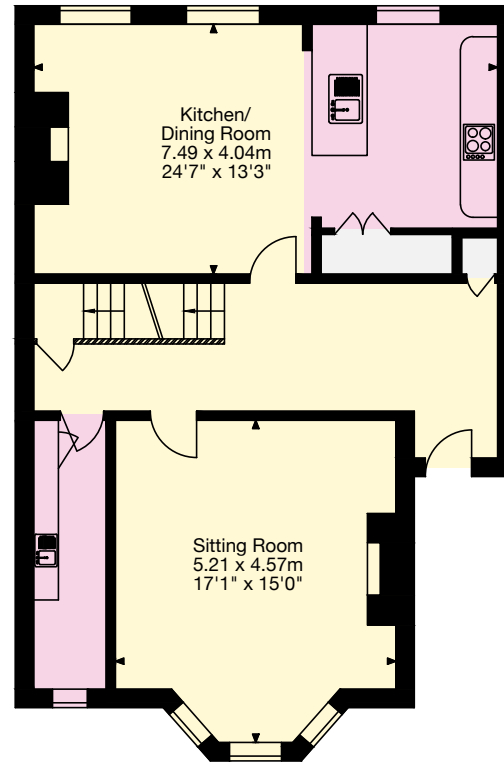

Ground Floor

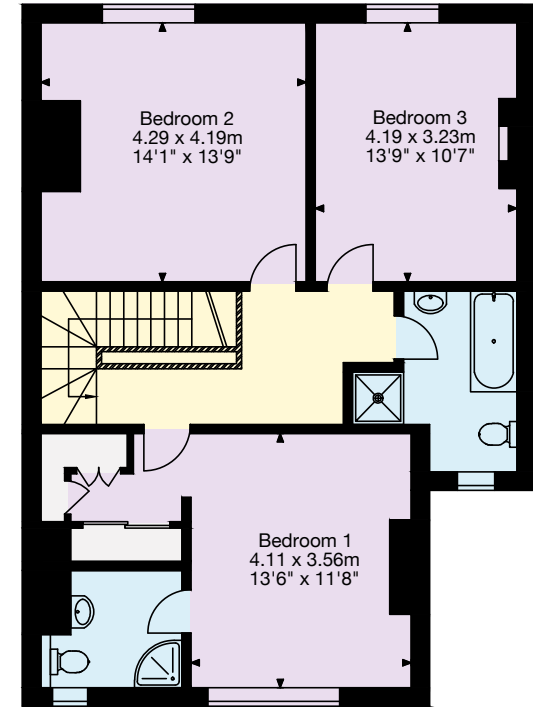

First Floor

Knight Frank Bristol
Regent House
27A Regent Street
Clifton
BS8 4HR
knightfrank.co.uk

I would be delighted to tell you more
Robin Engley
0117 317 1996
robin.engley@knightfrank.com



Fixtures and fittings: A list of the fitted carpets, curtains, light fittings and other items fixed to the property which are included in the sale (or may be available by separate negotiation) will be provided by the Seller's Solicitors. All those items regarded as tenant's fixtures and fittings, are specifically excluded from any tenancy and will not be evidenced in the inventor. Important Notice: 1. Particulars: These particulars are not an offer or contract, nor part of one. You should not rely on statements by Knight Frank LLP in the particulars or by word of mouth or in writing ("information") as being factually accurate about the property, its condition or its value. Neither Knight Frank LLP nor any joint agent has any authority to make any representations about the property, and accordingly any information given is entirely without responsibility on the part of the agents, seller(s) or lessor(s). 2. Photos, Videos etc: The photographs, property videos and virtual viewings etc. show only certain parts of the property as they appeared at the time they were taken. Areas, measurements and distances given are approximate only. 3. Regulations etc: Any reference to alterations to, or use of, any part of the property does not mean that any necessary planning, building regulations or other consent has been obtained. A buyer or lessee must find out by inspection or in other ways that these matters have been properly dealt with and that all information is correct. 4. VAT: The VAT position relating to the property may change without notice. 5. To find out how we process Personal Data, please refer to our Group Privacy Statement and other notices at <https://www.knightfrank.com/legals/privacy-statement>.

Particulars dated June 2023. Photographs and videos dated June 2023.

Knight Frank is the trading name of Knight Frank LLP. Knight Frank LLP is a limited liability partnership registered in England and Wales with registered number OC305934. Our registered office is at 55 Baker Street, London W1U 8AN where you may look at a list of members' names. If we use the term 'partner' when referring to one of our representatives, that person will either be a member, employee, worker or consultant of Knight Frank LLP and not a partner in a partnership. If you do not want us to contact you further about our services then please contact us by either calling 020 3544 0692, email to marketing.help@knightfrank.com or post to our UK Residential Marketing Manager at our registered office (above) providing your name and address.