

The Limes, Bell Street, Whitchurch





The Limes, Bell Street, Whitchurch, Hampshire

The Limes is an attractive Georgian Grade II listed house in the heart of Whitchurch.

The symmetrical south-facing facade with painted render, sash windows, French windows and pillared entrance creates a very appealing first impression. Inside, the entrance hallway has a staircase with original balustrade and doors leading to the following rooms. Two principal reception rooms to the front with matching proportions and French windows with original shutters - one is currently being used as a library and has floor to ceiling fitted bookcases while, the other is a sitting room with an attractive open fireplace. To the rear of the house is a dining room, kitchen with bespoke wooden cabinetry, Rayburn, utility room, and shower room. There is also access under the stairs to the cellar. Upstairs are four beautifully proportioned bedrooms and a bathroom with shower and bath fitted.

Outside, the plot extends to about a third of an acre. With a high level of privacy from Bell Street, mature hedges, and a wrought iron gated entrance, the driveway leads to the house. There is a single garage with electric up and over door and an area for parking. The garden is mainly laid to lawn with a number of established trees, hedges, flower beds, and a patio area with electricity. To the rear of the house are two separate patio areas, a covered porch and a large shed for storage. The property has mains gas, water, sewage, and excellent broadband through a FTTP (Fibre to the Home) link.



4



2



3

EPC

E

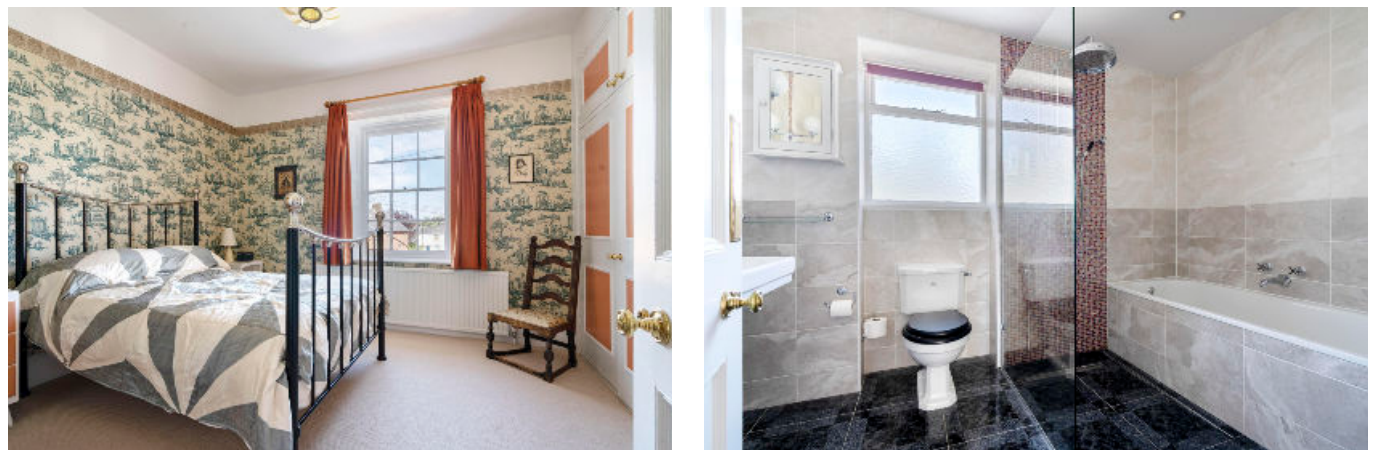



Location (RG28 7AE)

Whitchurch is situated in the Test Valley and is Hampshire's smallest town. It has a wide range of local shops including a post office, bakery, shops, restaurants, cafes, doctor's surgery and pubs. More comprehensive shopping and recreational facilities can be found in Basingstoke and Newbury. Trains from Whitchurch station (which is easy walking distance) to London Waterloo from approximately 60 minutes, and from Newbury into London Paddington, approximately 50 minutes. There are many well regarded schools in the area including the Whitchurch C of E Primary School and the Testbourne Secondary School as well as a number of highly regarded independent schools. (distance and times are approximate)



Approximate Floor Area = 202.6 sq m / 2181 sq ft
 Cellar = 27.6 sq m / 297 sq ft
 Garage / Shed = 26.1 sq m / 281 sq ft
 Total = 256.3 sq m / 2759 sq ft

This plan is for guidance only and must not be relied upon as a statement of fact. Attention is drawn to the important notice on the last page of the text of the Particulars.



Local Authority: Basingstoke and Deane
 Borough Council
 Council Tax band: G
 Tenure: available freehold

what3words.com/abandons.serious.adjusted

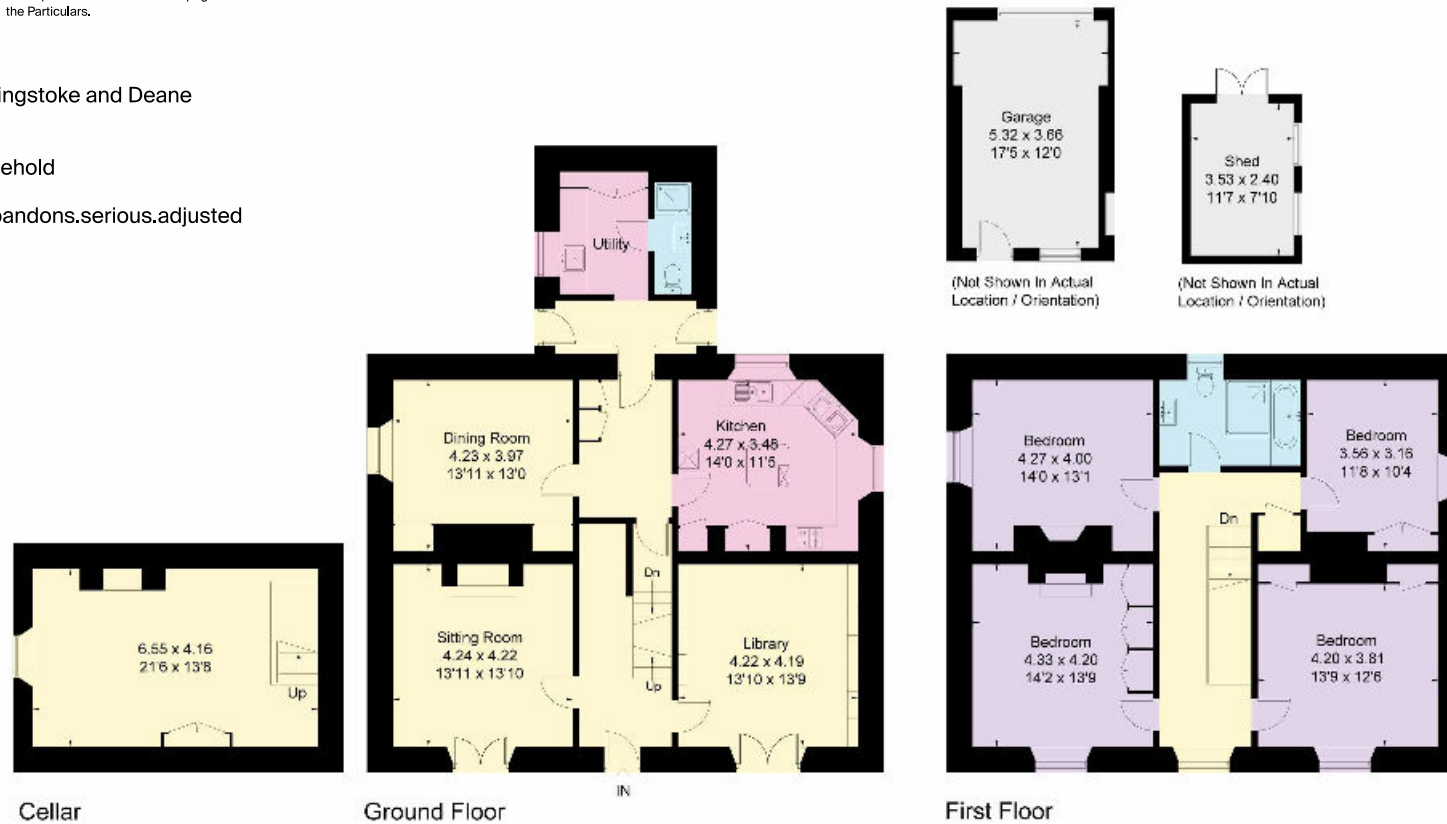

Knight Frank
 North Hampshire
 Matrix House
 Basing View
 Basingstoke RG21 4FF
knightfrank.co.uk

We would be delighted to tell you more

Clive Moon **Laura Read**
 01256 630976 01256 630978
clive.moon@knightfrank.com laura.read@knightfrank.com



Fixtures and fittings: A list of the fitted carpets, curtains, light fittings and other items fixed to the property which are included in the sale (or may be available by separate negotiation) will be provided by the Seller's Solicitors.
 Important Notice: 1. Particulars: These particulars are not an offer or contract, nor part of one. You should not rely on statements by Knight Frank LLP in the particulars or by word of mouth or in writing ("information") as being factually accurate about the property, its condition or its value. Neither Knight Frank LLP nor any joint agent has any authority to make any representations about the property, and accordingly any information given is entirely without responsibility on the part of the agents, seller(s) or lessor(s). 2. Photos, Videos etc: The photographs, property videos and virtual viewings etc. show only certain parts of the property as they appeared at the time they were taken. Areas, measurements and distances given are approximate only. 3. Regulations etc: Any reference to alterations to, or use of, any part of the property does not mean that any necessary planning, building regulations or other consent has been obtained. A buyer or lessee must find out by inspection or in other ways that these matters have been properly dealt with and that all information is correct. 4. VAT: The VAT position relating to the property may change without notice. 5. To find out how we process Personal Data, please refer to our Group Privacy Statement and other notices at <https://www.knightfrank.com/legals/privacy-statement>.
 Particulars dated August 2024. Photographs and videos dated August 2024.
 All information is correct at the time of going to print. Knight Frank is the trading name of Knight Frank LLP. Knight Frank LLP is a limited liability partnership registered in England and Wales with registered number OC305934. Our registered office is at 55 Baker Street, London W1U 8AN. We use the term 'partner' to refer to a member of Knight Frank LLP, or an employee or consultant. A list of members names of Knight Frank LLP may be inspected at our registered office. If you do not want us to contact you further about our services then please contact us by either calling 020 3544 0692, email to marketing.help@knightfrank.com or post to our UK Residential Marketing Manager at our registered office (above) providing your name and address.