

Soke Farm House, Silchester



Period farmhouse with about 2 acres of gardens and grounds

Soke Farm House is an attractive Grade II listed family home which dates from the 18th Century, with later additions. It sits within its own delightful gardens and grounds of about two acres.

The accommodation comprises a welcoming reception hall with study area, fireplace and wooden flooring which extends into the sitting room. This room also has an open fireplace with wood burner. The kitchen is in a Shaker style with stone worksurfaces and Aga. Adjoining is a dining room and large utility/ boot room. Completing the ground floor is an office and cloakroom.

On the first floor are four bedrooms and two bathrooms.

Outside the property is approached through 5-bar gates onto a gravel driveway with ample parking and turning, which leads onto a double garage with store. The beautiful predominately south facing gardens comprise areas of lawn, interspersed with mature trees and specimen shrubs. Immediately to the rear of the house is a paved terrace ideal for al fresco dining. There is a kitchen garden with greenhouse and enclosed by fencing a heated and filtered swimming pool. Along the eastern boundary is a lovely woodland walk, planted with an array of evergreen and deciduous native trees, with a small stream running through it.





Mileages

Mortimer 2 miles, Bramley 4 miles, Basingstoke 8.5 miles (London Waterloo from 44 minutes), Reading 10 miles (London Paddington from 23 minutes), Newbury 12 miles, M3(J6) 9 miles, M4(J11) 10 miles, Branch line stations at Mortimer and Bramley connecting Reading to Basingstoke. All distances and times are approximate.

Situation

Soke Farm House is located on the edge of the village of Silchester, adjoining and overlooking woodland. The village is renowned for its historic importance, given its Roman origins depicted by the remains of the walls of Calleva Atrebatum. The village's active 12th century parish church is within the Roman walls.

Within the village is a public house, excellent primary school, village hall and large area of playing fields. Local facilities can be found in the small town of Tadley nearby, with more extensive facilities in the commercial centres of Basingstoke, Newbury and Reading.

Independent schools within a ten mile radius, including Daneshill, Elstree, Bradfield College and Cheam.





Property Information

Services: All mains services. Gas fired heating.

Local Authority: Basingstoke & Deane Borough Council

Council tax band G

Tenure Freehold

what3words ///frowns.encodeds.loud

Postcode: RG7 2PB





Approximate Gross Internal Floor Area
189.0 sq m/2,034 sq ft
Outbuildings 47.2 sq m/508 sq ft (including garage)
Total 236.2 sq m / 2,542 sq ft

This plan is for guidance only and must not be relied upon as a statement of fact. Attention is drawn to the important notice on the last page of the text of the Particulars.

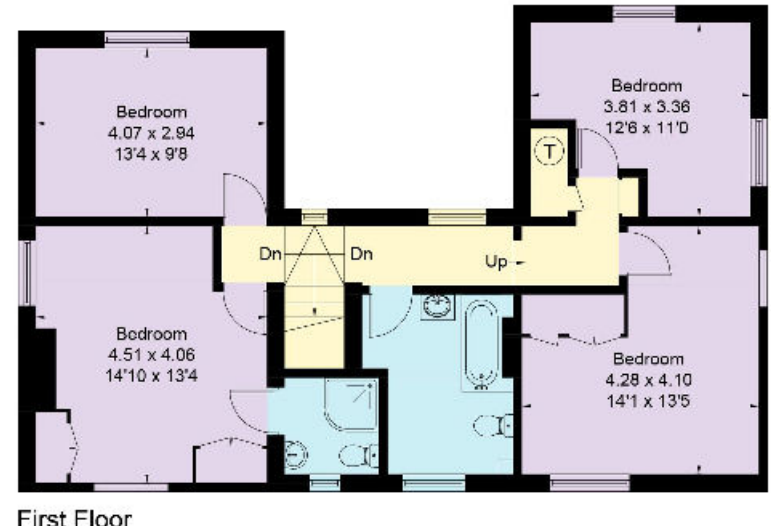
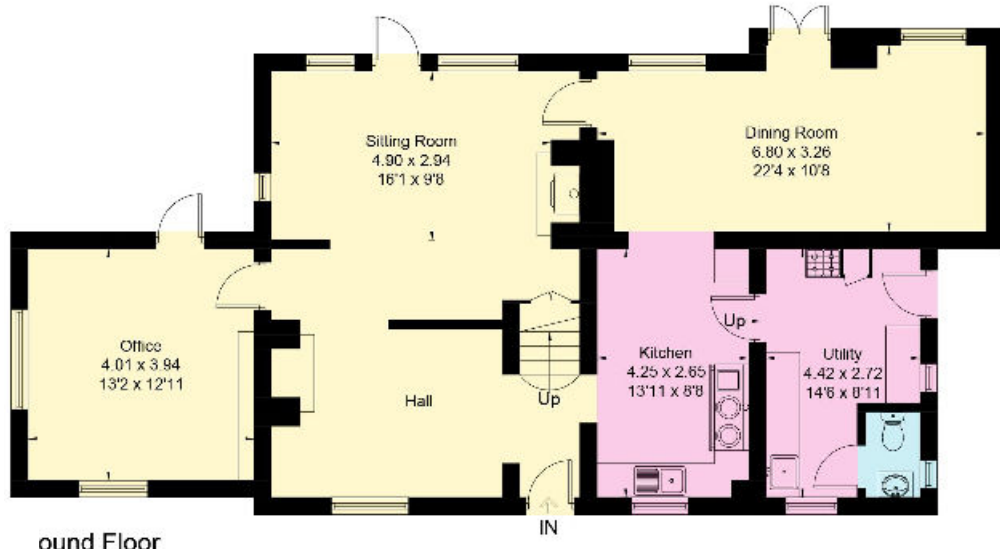
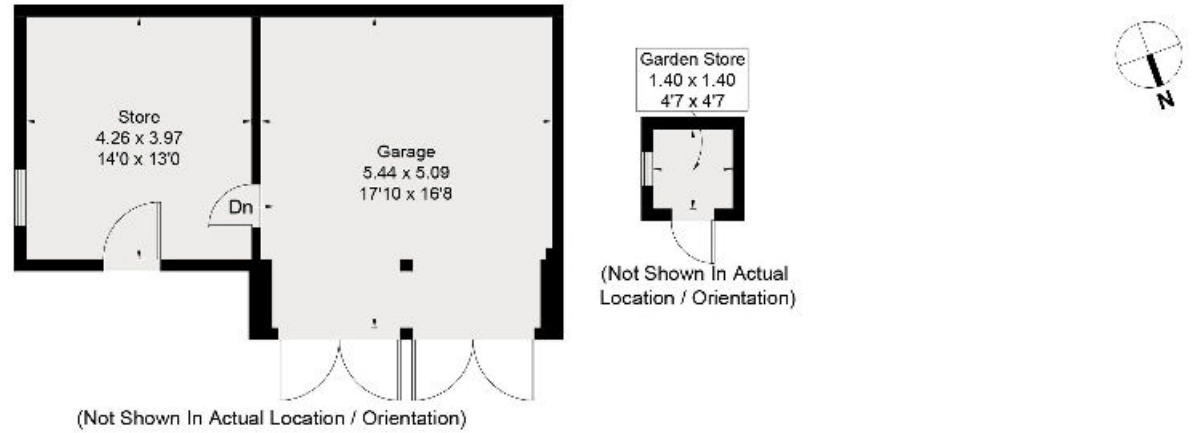

Knight Frank
North Hampshire
Matrix House
Basingstoke
RG21 4FF
knightfrank.co.uk

Ground Floor

First Floor

I would be delighted to tell you more

Clive Moon	Christopher Bailey
01256 630976	01256 630978
clive.moon@knightfrank.com	christopher.bailey@knightfrank.com



Fixtures and fittings: A list of the fitted carpets, curtains, light fittings and other items fixed to the property which are included in the sale (or may be available by separate negotiation) will be provided by the Seller's Solicitors.
Important Notice: 1. Particulars: These particulars are not an offer or contract, nor part of one. You should not rely on statements by Knight Frank LLP in the particulars or by word of mouth or in writing ("information") as being factually accurate about the property, its condition or its value. Neither Knight Frank LLP nor any joint agent has any authority to make any representations about the property, and accordingly any information given is entirely without responsibility on the part of the agents, seller(s) or lessor(s). 2. Photos, Videos etc: The photographs, property videos and virtual viewings etc. show only certain parts of the property as they appeared at the time they were taken. Areas, measurements and distances given are approximate only. 3. Regulations etc: Any reference to alterations to, or use of, any part of the property does not mean that any necessary planning, building regulations or other consent has been obtained. A buyer or lessee must find out by inspection or in other ways that these matters have been properly dealt with and that all information is correct. 4. VAT: The VAT position relating to the property may change without notice. 5. To find out how we process Personal Data, please refer to our Group Privacy Statement and other notices at <https://www.knightfrank.com/legals/privacy-statement>.
Particulars dated June 2023. Photographs and videos dated June 2023.
All information is correct at the time of going to print. Knight Frank is the trading name of Knight Frank LLP. Knight Frank LLP is a limited liability partnership registered in England and Wales with registered number OC305934. Our registered office is at 55 Baker Street, London W1U 8AN. We use the term 'partner' to refer to a member of Knight Frank LLP, or an employee or consultant. A list of members names of Knight Frank LLP may be inspected at our registered office. If you do not want us to contact you further about our services then please contact us by either calling 020 3544 0692, email to marketing.help@knightfrank.com or post to our UK Residential Marketing Manager at our registered office (above) providing your name and address.