

The Barn at Tadley Place RG26





The Barn at Tadley Place, Hampshire **RG26**

Spectacular opportunity to create a modern home in an exceptional preserved barn



Tenure: Freehold

Local Authority: Basingstoke and Deane





The Barn at Tadley Place was listed as a Grade II building in 1984. Originally an 18th century timber-framed structure with a Queen post truss and a thatched roof, it has been modernized as a recreation room.

The barn features weatherboarded walls above a brick plinth, with a hipped porch and a series of windows on both sides. Inside, the framing includes arcade posts with jowls, queen strut trusses, clasped purlins, and various braces, with most rafters original. The barn is a four bay fully aisled timber-framed building with the threshing bay in the second bay from the south-east end. The barn is thatched with weather boarded walls above a brick plinth. The south-west elevation facing into the yard has a hipped porch to the threshing bay.

Recently re-thatched and restored with oak repairs, the barn is well-preserved and offers an exceptional opportunity.

There is planning to fit out the interior as a four bedroom home through the insertion of two steel framed bedroom 'pods', one at each end of the barn and each housing two double bedrooms and two bathrooms. These have attached staircases up to the mezzanine level to access a snug on one side and a study/workspace above the other. They are designed to stand alone to ensure no load on the oak structure, although this will not be visible. This leaves the entire roof structure visible, which is spectacular and in very good condition. The core of the building becomes an open plan living, dining, kitchen area with a cloakroom and larder. New larger windows are to be installed and the front projection glazed.



Externally the barn sits in a courtyard with a Victorian stable block and an 18th century detached barn that is now garaging for three cars. These buildings are well maintained. The courtyard is surrounded by beech hedges and lawn giving a high degree of privacy and the front elevation is south facing with plans approved for a seating and outdoor dining area.

Both the barn and the stables have high speed internet connections already installed and there is electricity in the buildings and water in the courtyard.

Additional to the barn there is further land consisting of woodlands, tennis court, field shelter and paddock available by separate negotiation.

Services: Electricity connected. Superfast 300mbps internet connection to the barn and stables (can be increased to 1gigabit if required).

Location

Tadley Place is situated in a peaceful setting approximately two miles from the centre of Baughurst. It has lovely rural views over the adjoining farmland and far beyond. Within the nearby village of Baughurst there is a local shop, public house, church and schools, as well as a Montessori Nursery, The Children's House. The nearby villages of Kingsclere and Tadley offer further shopping facilities.

The major regional centres of Basingstoke, Reading and Newbury have a broader range of shopping, recreational and educational facilities and are all within easy reach.

Despite the rural location, communications in the area are excellent with a mainline station at Basingstoke, Newbury and Reading and easy access to both the M3 and M4 motorways.

There are an excellent number of independent schools in the area, including Cheam, Daneshill, Elstree and Downe House and a local state primary school, The Priory, is also nearby. Throughout the adjoining countryside there are numerous public footpaths and bridleways.

The Computer Generated Images shown are for illustrative purposes only and not to be relied upon.



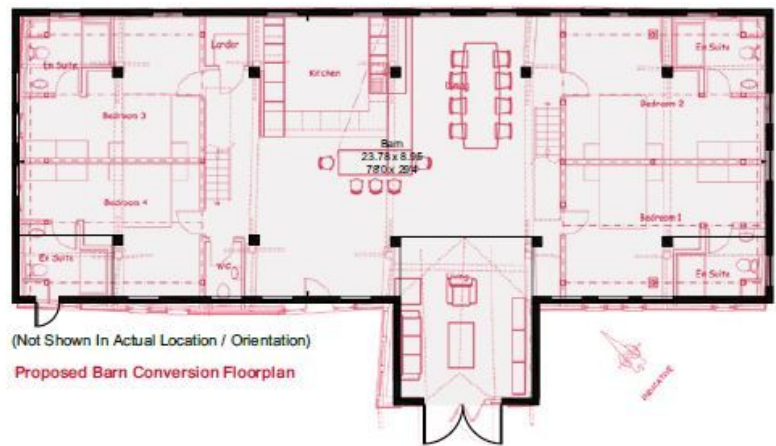

This plan is for guidance only and must not be relied upon as a statement of fact. Attention is drawn to the important notice on the last page of the text of the Particulars.

Knight Frank
North Hampshire

Matrix House
Basing View
Basingstoke RG21 4FF
knightfrank.co.uk

I would be delighted to tell you more
Clive Moon
01256 630976
clive.moon@knightfrank.com



All potential tenants should be advised that, as well as rent a holding deposit will be payable which is equal to one week's rent (if an AST) and two weeks' rent (if not an AST), a tenancy deposit will also be payable which is equal to 6 weeks rent (if not an AST and/or the annual rent is over £50,000), or 5 weeks' rent (if an AST and/or the annual rent is below £50,000). If the landlord agrees to you having a pet you may be required to pay a higher deposit (if not an AST) or higher weekly rent (if an AST). An administration fee of £288 and referencing fees of £60 per person will also apply when renting a property (if not an AST). (All fees shown are inclusive of VAT.) For other fees that might apply, please ask us or visit www.knightfrank.co.uk/tenantfees. Please note that the material information above is provided to Knight Frank by third parties and is provided here as a guide only. Some of the information provided (such as the rent, deposit or length of tenancy) is subject to change, depending on offers received by the landlord. While Knight Frank has taken steps to verify this information, we advise you to confirm the details of any such material information prior to any offer for the tenancy being submitted. If we are informed of changes to this information by the landlord, we will use all reasonable endeavours to update this as soon as practical. Fixtures and fittings: Carpets, curtains, light fittings and other items fixed to the property (and not fixed to the property) belonging to the landlord are included in any tenancy as evidenced in the inventory, unless specifically noted otherwise. All those items regarded as tenant's fixtures and fittings, are specifically excluded from any tenancy and will not be evidenced in the inventory.

Important Notice: 1. Particulars: These particulars are not an offer or contract, nor part of one. You should not rely on statements by Knight Frank LLP in the particulars or by word of mouth or in writing ("information") as being factually accurate about the property, its condition or its value. Neither Knight Frank LLP nor any joint agent has any authority to make any representations about the property, and accordingly any information given is entirely without responsibility on the part of the agents, seller(s) or lessor(s). 2. Photos, Videos etc: The photographs, property videos and virtual viewings etc. show only certain parts of the property as they appeared at the time they were taken. Areas, measurements and distances given are approximate only. 3. Regulations etc: Any reference to alterations to, or use of, any part of the property does not mean that any necessary planning, building regulations or other consent has been obtained. A buyer or lessee must find out by inspection or in other ways that these matters have been properly dealt with and that all information is correct. 4. VAT: The VAT position relating to the property may change without notice. 5. To find out how we process Personal Data, please refer to our Group Privacy Statement and other notices at <https://www.knightfrank.com/legals/privacy-statement>. Particulars dated November 2024. Photographs and videos dated September 2024.

All information is correct at the time of going to print. Knight Frank is the trading name of Knight Frank LLP. Knight Frank LLP is a limited liability partnership registered in England and Wales with registered number OC305934. Our registered office is at 55 Baker Street, London W1U 8AN. We use the term 'partner' to refer to a member of Knight Frank LLP, or an employee or consultant. A list of members names of Knight Frank LLP may be inspected at our registered office. If you do not want us to contact you further about our services then please contact us by either calling 020 3544 0692, email to marketing.help@knightfrank.com or post to our UK Residential Marketing Manager at our registered office (above) providing your name and address.