



April Cottage, Sherborne St. John, Basingstoke

---





# April Cottage, Sherborne St. John, Basingstoke

---

A pretty Grade II listed cottage in the heart of this popular north Hampshire village.

April Cottage is an attractive thatched cottage set within delightful gardens with three bedrooms and two bath/shower rooms. The ground floor provides excellent living space and is full of character with exposed beams and open fireplaces. The main sitting room is L shaped offering space for dining with a small study to one side. The eat in family kitchen has windows to the front and rear giving delightful views of the garden and a door into a spacious laundry room. There is a ground floor family bathroom. On the first floor are three bedrooms (two doubles), a shower room with WC.

Guide price: £799,950

Local authority: Basingstoke & Deane Borough Council

Council tax band: F

Tenure: Available freehold

Post code: RG24 9HR



3



1-2



1









Sherborne St. John is a popular village just to the north of Basingstoke and retains a rural village feel. There is an attractive church in the heart of the village with a village pub, village green, local primary school and shop all within a few hundred metres. Basingstoke with its comprehensive range of shops (Festival Place), supermarkets and the Anvil Centre is around 3 miles to the south. Basingstoke railway station provides an excellent link to London (from 46 minutes) with the nearby M3 at Junction 6 offering fast access to London, Heathrow and the south coast (time and distance approximate).







Outside the gardens wrap around the house on all sides with an area of south-facing lawn at the rear, kitchen garden and numerous areas of colourful planted beds. To the front and rear of the house are areas of brick and stone paving creating the perfect space for outside dining. There is a large shed for garden use, detached garage with partially converted room to side and a charming folly cottage - perfect for use as a play house. Parking for a number of cars is provided within the garage and on the driveway.





Approximate Floor Area = 128 sq m / 1379 sq ft  
 Garage = 21.4 sq m / 231 sq ft  
 Outbuilding = 12.8 sq m / 138 sq ft  
 Total = 162.2 sq m / 1748 sq ft

This plan is for guidance only and must not be relied upon as a statement of fact. Attention is drawn to the important notice on the last page of the text of the Particulars.

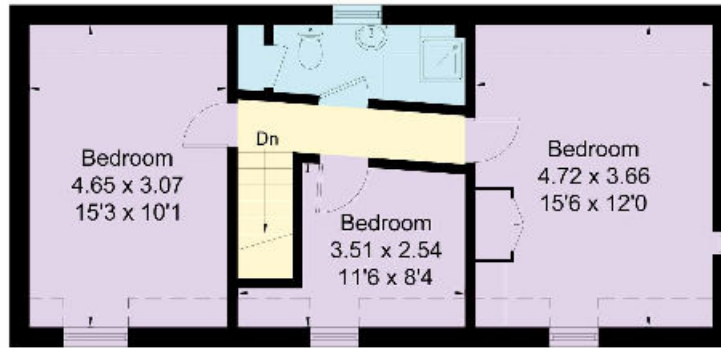

First Floor

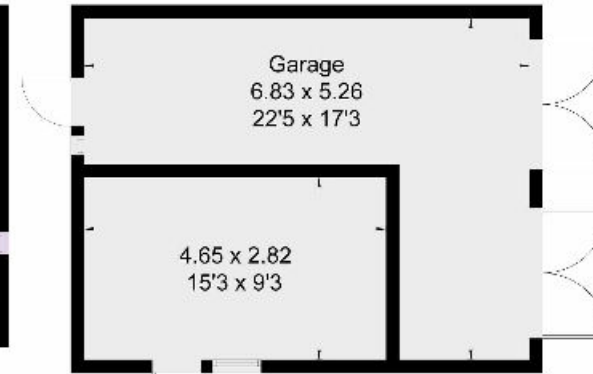

(Not Shown In Actual Location / Orientation)

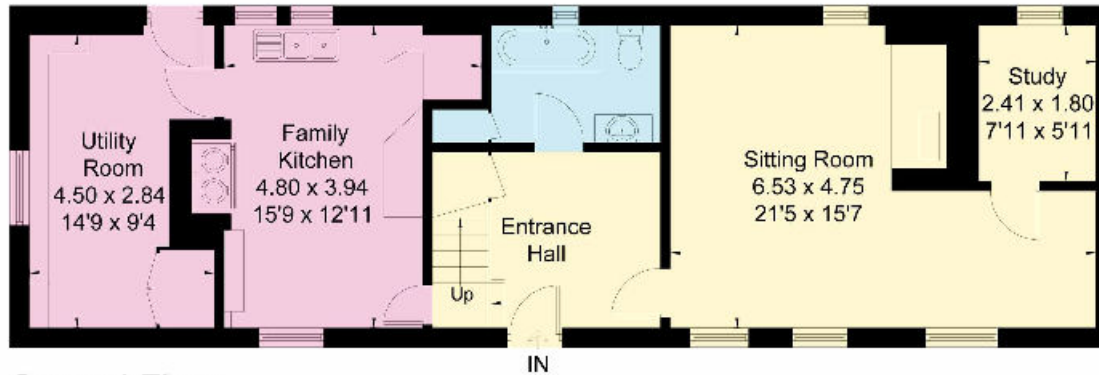

Ground Floor

Knight Frank  
 North Hampshire

Matrix House  
 Basing View  
 Basingstoke RG21 4FF  
[knightfrank.co.uk](http://knightfrank.co.uk)

We would be delighted to tell you more

**Clive Moon**  
 01256 630976  
[clive.moon@knightfrank.com](mailto:clive.moon@knightfrank.com)

**Laura Read**  
 01256 630978  
[laura.read@knightfrank.com](mailto:laura.read@knightfrank.com)

**Hugo Wilson**  
 01256 350601  
[hugo.wilson@knightfrank.com](mailto:hugo.wilson@knightfrank.com)



Fixtures and fittings: A list of the fitted carpets, curtains, light fittings and other items fixed to the property which are included in the sale (or may be available by separate negotiation) will be provided by the Seller's Solicitors.  
 Important Notice: 1. Particulars: These particulars are not an offer or contract, nor part of one. You should not rely on statements by Knight Frank LLP in the particulars or by word of mouth or in writing ("information") as being factually accurate about the property, its condition or its value. Neither Knight Frank LLP nor any joint agent has any authority to make any representations about the property, and accordingly any information given is entirely without responsibility on the part of the agents, seller(s) or lessor(s). 2. Photos, Videos etc: The photographs, property videos and virtual viewings etc. show only certain parts of the property as they appeared at the time they were taken. Areas, measurements and distances given are approximate only. 3. Regulations etc: Any reference to alterations to, or use of, any part of the property does not mean that any necessary planning, building regulations or other consent has been obtained. A buyer or lessee must find out by inspection or in other ways that these matters have been properly dealt with and that all information is correct. 4. VAT: The VAT position relating to the property may change without notice. 5. To find out how we process Personal Data, please refer to our Group Privacy Statement and other notices at <https://www.knightfrank.com/legals/privacy-statement>.  
 Particulars dated August 2024. Photographs and videos dated August 2024.  
 All information is correct at the time of going to print. Knight Frank is the trading name of Knight Frank LLP. Knight Frank LLP is a limited liability partnership registered in England and Wales with registered number OC305934. Our registered office is at 55 Baker Street, London W1U 8AN. We use the term 'partner' to refer to a member of Knight Frank LLP, or an employee or consultant. A list of members names of Knight Frank LLP may be inspected at our registered office. If you do not want us to contact you further about our services then please contact us by either calling 020 3544 0692, email to [marketing.help@knightfrank.com](mailto:marketing.help@knightfrank.com) or post to our UK Residential Marketing Manager at our registered office (above) providing your name and address.