



Gravelins, College Lane, Ellisfield, RG25





# Gravelins, College Lane, Ellisfield

## RG20

---

Spacious family home situated in a generous plot and ideally located in a picturesque rural setting within the sought-after village of Ellisfield.

Sitting within surrounding trees, Gravelins is approached via a substantial driveway that offers ample off-road parking and leads up to a detached double garage. Upon entering the house you enter a welcoming hallway. The well-proportioned rooms include a spacious sitting room, kitchen, dining room and conservatory. The sitting room is south facing and overlooks the gardens with a feature wood burning fireplace and an opening into the dining room. The accommodation on the ground floor also includes a double bedroom and a family shower room.

Upstairs there are three double bedrooms all with built-in storage space and a family shower room.

The garden wraps around the property and has a balance of open, manicured lawns with well stocked borders. The garage benefits from a separate WC and upstairs partially converted home office.

Services: Mains Water & Electricity, LPG Gas, Septic Tank Drainage.

Local Authority: Basingstoke & Deane Borough Council

Council Tax Band: F

Tenure: Available Freehold



4



2



2

EPC

E







Approximate Floor Area = 192.6 sq m / 2,073 sq ft  
Garage = 69.5 sq m / 748 sq ft  
Total = 262.1 sq m / 2,821 sq ft

Postcode: RG25 2QF  
What3Words: ///cowering.hoops.shrugging

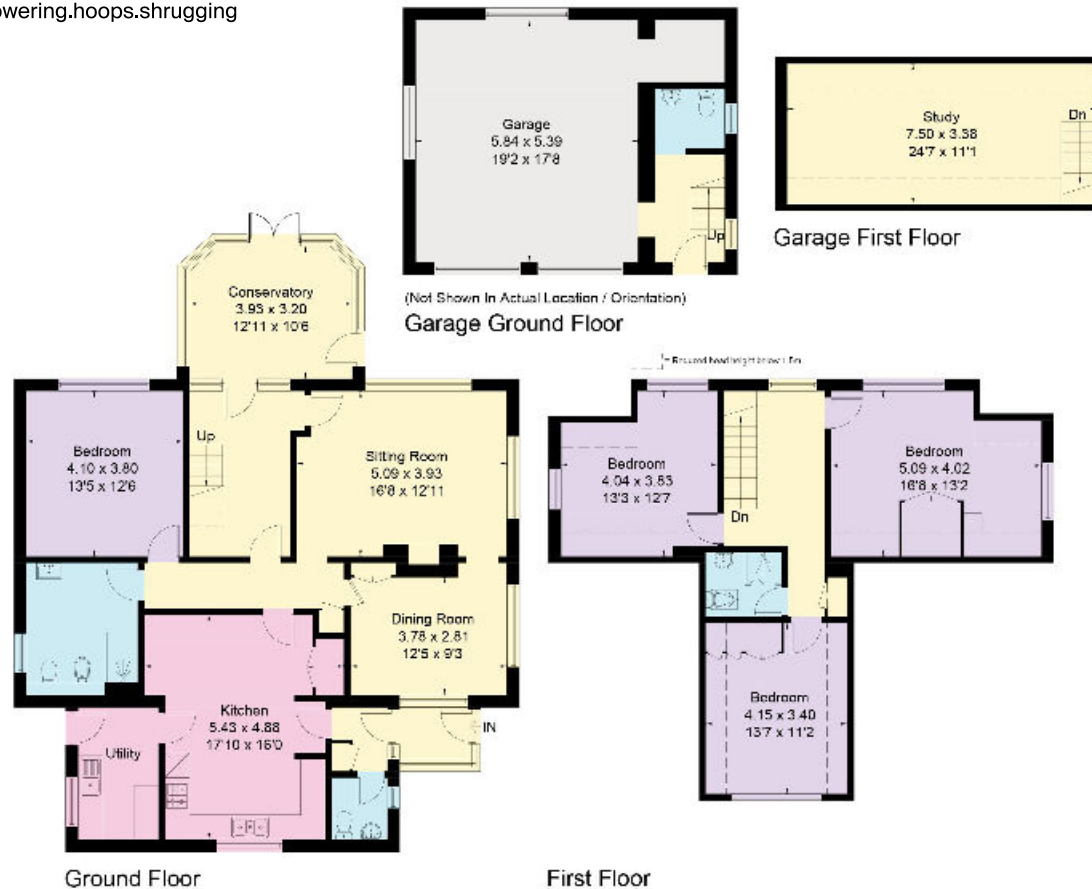

Knight Frank  
North Hampshire  
Matrix House  
Basing View  
Basingstoke RG21 4FF  
[knightfrank.co.uk](http://knightfrank.co.uk)



This floor plan has been drawn in accordance with RICS Property Measurement 2nd edition.  
All measurements, including the floor area, are approximate and for illustrative purposes only. @fourwalls-group.com #65694

I would be delighted to tell you more

Clive Moon  
01256 630976  
[clive.moon@knightfrank.com](mailto:clive.moon@knightfrank.com)



Fixtures and fittings: A list of the fitted carpets, curtains, light fittings and other items fixed to the property which are included in the sale (or may be available by separate negotiation) will be provided by the Seller's Solicitors.  
Important Notice: 1. Particulars: These particulars are not an offer or contract, nor part of one. You should not rely on statements by Knight Frank LLP in the particulars or by word of mouth or in writing ("information") as being factually accurate about the property, its condition or its value. Neither Knight Frank LLP nor any joint agent has any authority to make any representations about the property, and accordingly any information given is entirely without responsibility on the part of the agents, seller(s) or lessor(s). 2. Photos, Videos etc: The photographs, property videos and virtual viewings etc. show only certain parts of the property as they appeared at the time they were taken. Areas, measurements and distances given are approximate only. 3. Regulations etc: Any reference to alterations to, or use of, any part of the property does not mean that any necessary planning, building regulations or other consent has been obtained. A buyer or lessee must find out by inspection or in other ways that these matters have been properly dealt with and that all that information is correct. 4. VAT: The VAT position relating to the property may change without notice. 5. To find out how we process Personal Data, please refer to our Group Privacy Statement and other notices at <https://www.knightfrank.com/legals/privacy-statement>.  
Particulars dated March 2024. Photographs and videos dated March 2024.  
Knight Frank is the trading name of Knight Frank LLP. Knight Frank LLP is a limited liability partnership registered in England and Wales with registered number OC305934. Our registered office is at 55 Baker Street, London W1U 8AN where you may look at a list of members' names. If we use the term 'partner' when referring to one of our representatives, that person will either be a member, employee, worker or consultant of Knight Frank LLP and not a partner in a partnership. If you do not want us to contact you further about our services then please contact us by either calling 020 3544 0692, email to [marketing.help@knightfrank.com](mailto:marketing.help@knightfrank.com) or post to our UK Residential Marketing Manager at our registered office (above) providing your name and address.