

# Savernake Road, Hampstead Heath NW3







A spacious 3 double bedroom 2 bathroom duplex apartment set within a period house located in Hampstead Heath.

Offering 993 sq ft of internal accommodation, the entrance to this bright apartment is located on the first floor with stairs to the second floor where there are 3 double bedrooms (master with an en-suite bathroom) and family bathroom. On the floor above (third floor) there is a reception room and separate kitchen.



*Savernake Road is within easy reach of Hampstead Heath and the amenities in South End Green. Hampstead Heath Overground Station is 0.6 miles away, whilst Belsize Park Underground Station (Northern Line) is 0.8 miles away.*





First floor

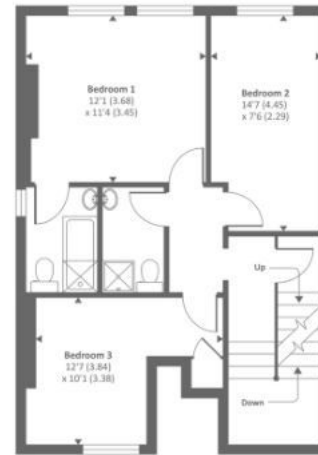

Second floor

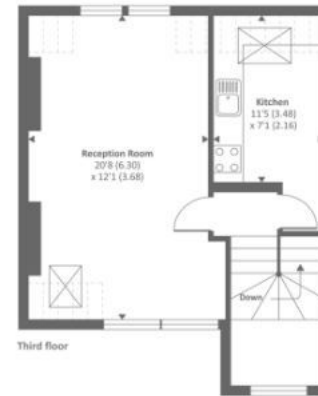

Third floor

Approximate Area = 993 sq ft / 92.2 sq m  
Limited Use Area(s) = 45 sq ft / 4.2 sq m  
Total = 1038 sq ft / 96.4 sq m  
For identification only - Not to scale

Denotes restricted  
head height

Knight Frank  
Belsize Park  
NW3 4TG

**I would be delighted to tell you more.**

**Orly Lehmann**  
020 3815 3350  
orly.lehmann@knightfrank.com

**knightfrank.co.uk**



**Connecting people & property, perfectly.**

Fixtures and fittings: A list of the fitted carpets, curtains, light fittings and other items fixed to the property which are included in the sale (or may be available by separate negotiation) will be provided by the Seller's Solicitors.

Important Notice: 1. Particulars: These particulars are not an offer or contract, nor part of one. You should not rely on statements by Knight Frank LLP in the particulars or by word of mouth or in writing ("information") as being factually accurate about the property, its condition or its value. Neither Knight Frank LLP nor any joint agent has any authority to make any representations about the property, and accordingly any information given is entirely without responsibility on the part of the agents, seller(s) or lessor(s). 2. Photos, Videos etc: The photographs, property videos and virtual viewings etc. show only certain parts of the property as they appeared at the time they were taken. Areas, measurements and distances given are approximate only. 3. Regulations etc: Any reference to alterations to, or use of, any part of the property does not mean that any necessary planning, building regulations or other consent has been obtained. A buyer or lessee must find out by inspection or in other ways that these matters have been properly dealt with and that all information is correct. 4. VAT: The VAT position relating to the property may change without notice. 5. To find out how we process Personal Data, please refer to our Group Privacy Statement and other notices at <https://www.knightfrank.com/legals/privacy-statement>.

Particulars dated November 2020. Photographs and videos dated November 2020.

Knight Frank is the trading name of Knight Frank LLP. Knight Frank LLP is a limited liability partnership registered in England and Wales with registered number OC305934. Our registered office is at 55 Baker Street, London W1U 8AN where you may look at a list of members' names. If we use the term 'partner' when referring to one of our representatives, that person will either be a member, employee, worker or consultant of Knight Frank LLP and not a partner in a partnership. If you do not want us to contact you further about our services then please contact us by either calling 020 3544 0692, email to [marketing.help@knightfrank.com](mailto:marketing.help@knightfrank.com) or post to our UK Residential Marketing Manager at our registered office (above) providing your name and address.