

# Rudge Hill Farmhouse

## Frome, Somerset

Gross Internal Area (Approx.)

Main House = 322 sq m / 3,471 sq ft

Barn = 69 sq m / 751 sq ft

Garage, Carport = 182 sq m / 1,964 sq ft

Total Area = 573 sq m / 6,186 sq ft

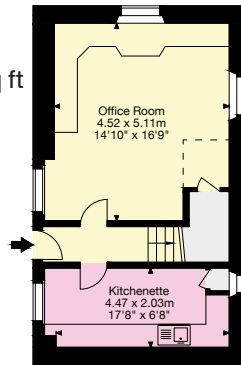
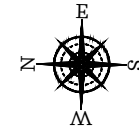

Ground Floor

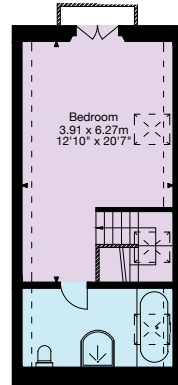

First Floor

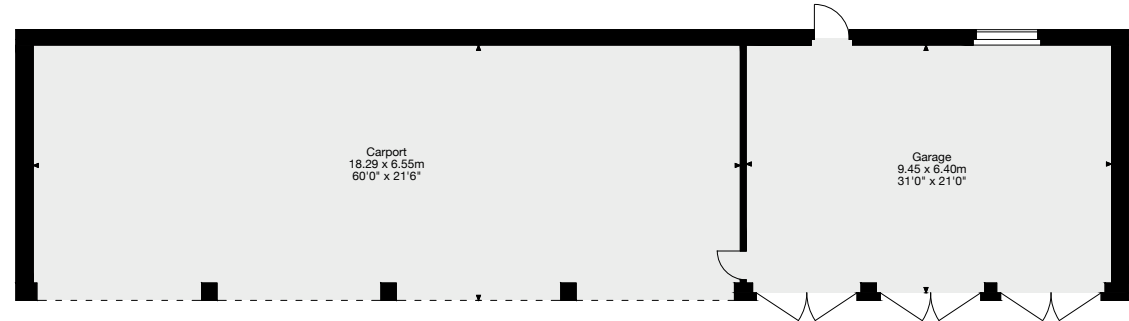

Carport

Garage

Barn

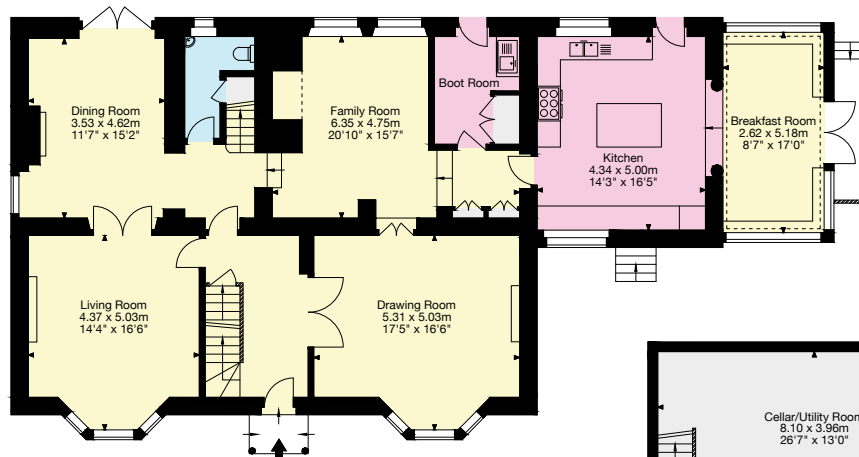

Ground Floor  
Main House

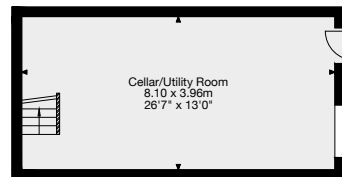

Cellar/Utility Room

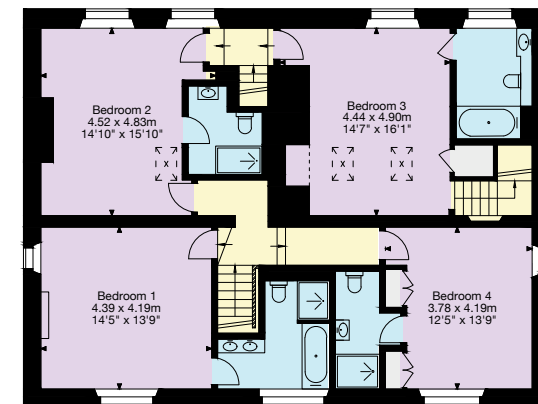

First Floor

- Living Area/Reception
- Kitchen/Utility
- Bedroom/Dressing Room
- Bathroom/WC
- Vaults/Storage
- Terrace/Outside Space

Important Notice: This plan is not to scale (unless specified), is for guidance only and must not be relied upon as a statement of fact. All measurements and areas are approximate only (and have been prepared in accordance with the current edition of the RICS Code of Measuring Practice). Please read the Important Notice on the last page of text of the particulars. © Capture Property Marketing 2025.

**01225 325 999**

4 Wood Street, Queen Square  
Bath BA1 2JQ  
bath@knightfrank.com