

Hantone Hill, Bathampton, Bath



A modern four bedroom family home, in a great location with far-reaching views.

Accommodation

Ground floor Entrance hall | Open plan kitchen/dining/garden room | Living room
Family room | Utility room | Shower room

First floor Principal bedroom en suite shower room | 3 double bedrooms | Bathroom

Outside Gardens | Terrace | Off road parking

Distances

Bath City Centre & Bath Spa Station 2.5 miles, Corsham 8 miles, Bradford on Avon 8 miles
M4 (J18) 10 miles(All distances are approximate).

Situation

No. 12 sits in an elevated position on the edge of the sought after village of Bathampton, to the east of the city. There are many footpaths nearby ideal for walking or cycling along the towpath to Bath.

There are various local amenities in the village within walking distance including the famous George pub, Bathampton Mill riverside restaurant, a doctors' surgery, village cafe, Spar convenience store, and St Nicholas Church. There is also an active village hall offering a range of activities, playgroup, private day nursery and a recreation ground.

The village has a primary school with Ofsted "outstanding" rating and the property is within the catchment area for highly regarded schools in Bath.



The House

No. 12 was built in circa 1960 but has been thoughtfully renovated and extended by the current owners to provide an excellent detached family house with stylish and spacious accommodation which is arranged over two floors.

On the ground floor from the entrance hall is the living room with woodburner, and the spacious open plan kitchen/dining/garden room, which is a wonderful modern family living space, which looks over the garden and beyond. From here there is a versatile room which could be a family/play room, office or fifth bedroom. Also on this floor is a utility room and a cloakroom.

On the first floor is the principal bedroom with en suite shower room and Juliet balcony; there are then two good sized double bedrooms, a small double bedroom and the family bathroom.

Outside

At the front of the property there are lawns enclosed by hedging with the two driveways either side, which provide space to park a few cars. There is also additional parking available behind double timber gates which is a good spot for discretely parking a larger vehicle such as a mobile home or caravan.

The rear gardens are mainly laid to lawn, bordered by mature plants and shrubs. From the house a terrace with glass balustrade leads onto the entertaining terrace which is a perfect place to take in the wonderful views!





Directions (BA2 6XD)

Leaving the centre of Bath on the Warminster Road/A36 go past Bathampton Lane on your left hand side, and take the first right onto Hantone Hill. Follow the road round to the left and you will find No. 12 on your left hand side.

Property information

What Three Words: ///liner.caller.tests

Services: Mains water, electricity and drainage. Gas fired central heating.

EPC: C

Method of Sale: We are advised that the property is Freehold.

Offers in Excess of: £900,000

Local Authority: Bath & North East Somerset Council - bathnes.gov.uk

Council Tax: Band F

Viewing: Strictly by prior appointment with the agent.



Total Area = 182.8 sq m / 1,968 sq ft

This plan is for guidance only and must not be relied upon as a statement of fact. Attention is drawn to the important notice on the last page of the text of the Particulars.

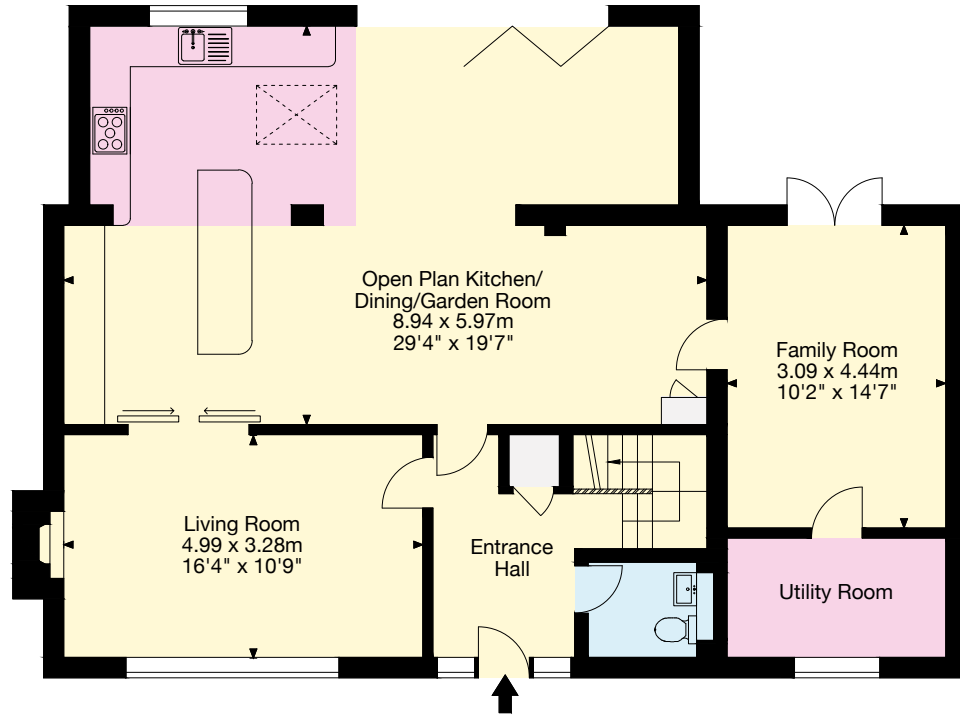
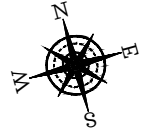

Ground Floor

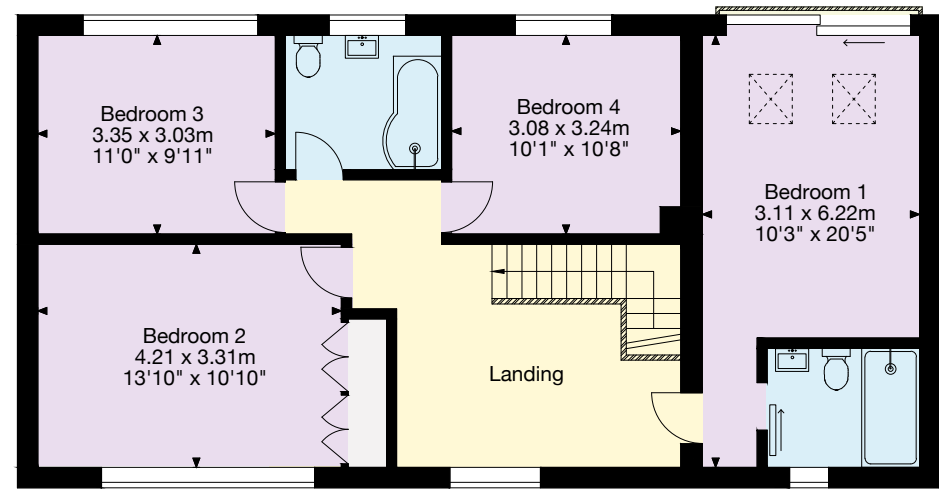

First Floor

Knight Frank Bath

4 Wood Street
Queen Square, Bath
BA1 2JQ

knightfrank.co.uk

I would be delighted to tell you more

Francesca Leighton-Scott

01225 325 994

Francesca.Leighton-Scott@knightfrank.com



Fixtures and fittings: A list of the fitted carpets, curtains, light fittings and other items fixed to the property which are included in the sale (or may be available by separate negotiation) will be provided by the Seller's Solicitors.

Important Notice: 1. Particulars: These particulars are not an offer or contract, nor part of one. You should not rely on statements by Knight Frank LLP in the particulars or by word of mouth or in writing ("information") as being factually accurate about the property, its condition or its value. Neither Knight Frank LLP nor any joint agent has any authority to make any representations about the property, and accordingly any information given is entirely without responsibility on the part of the agents, seller(s) or lessor(s). 2. Photos, Videos etc: The photographs, property videos and virtual viewings etc. show only certain parts of the property as they appeared at the time they were taken. Areas, measurements and distances given are approximate only. 3. Regulations etc: Any reference to alterations to, or use of, any part of the property does not mean that any necessary planning, building regulations or other consent has been obtained. A buyer or lessee must find out by inspection or in other ways that these matters have been properly dealt with and that all information is correct. 4. VAT: The VAT position relating to the property may change without notice. 5. To find out how we process Personal Data, please refer to our Group Privacy Statement and other notices at <https://www.knightfrank.com/legals/privacy-statement>.

Particulars dated [May 2024]. Photographs and videos dated [April 2024].

All information is correct at the time of going to print. Knight Frank is the trading name of Knight Frank LLP. Knight Frank LLP is a limited liability partnership registered in England and Wales with registered number OC305934. Our registered office is at 55 Baker Street, London W1U 8AN.

We use the term 'partner' to refer to a member of Knight Frank LLP, or an employee or consultant. A list of members names of Knight Frank LLP may be inspected at our registered office. If you do not want us to contact you further about our services then please contact us by either calling 020 3544 0692, email to marketing.help@knightfrank.com or post to our UK Residential Marketing Manager at our registered office (above) providing your name and address.