



Cheney Court, Ditteridge, Wiltshire

---





An impressive Grade II\* listed Manor House with **extensive secondary accommodation** and outbuildings, set in 11.5 acres of gardens and grounds in the South Cotswolds.

**Summary of accommodation**

**Main house:** Reception hall | Drawing room | Dining room | Family room | First floor sitting room | Cloakrooms | Commercial kitchen  
Nine bedrooms | Eight bathrooms | Ten offices

**Little Cheyney:** Thirteen bedrooms | Thirteen bathrooms

**Courtyard accommodation:** Twelve bedrooms | Twelve bathrooms

**The Barn:** Conference room | Gym | Billiard room | Offices | Shower rooms | WCs | Laundry room | Storage

**Outside Classrooms:** Thirteen classrooms

Gardens | Pasture | Ponds | Woodland | Outbuildings | Disused swimming pool | Tennis courts | Extensive parking

In all approximately 11.61 acres

**Distances**

Box 1.4 miles, Corsham 4 miles, Bath 6.7 miles, Chippenham station 8.7 miles (London Paddington 70 minutes)

(All distances and times are approximate)



**Knight Frank Bath**  
4 Wood Street  
Bath  
BA1 2JQ  
[knightfrank.co.uk](http://knightfrank.co.uk)

**Charlie Taylor**  
01225 325993  
[charlie.taylor@knightfrank.com](mailto:charlie.taylor@knightfrank.com)

**Knight Frank Country Department**  
55 Baker Street  
London  
W1U 8AN  
[knightfrank.co.uk](http://knightfrank.co.uk)

**Sarah Brown**  
020 7590 2451  
[sarah.ka.brown@knightfrank.com](mailto:sarah.ka.brown@knightfrank.com)



## Situation

Cheney Court occupies an elevated position on a south facing slope within the hamlet of Ditteridge, situated between the City of Bath and Corsham. The popular town of Bradford on Avon lies to the south and the property is approximately 1.5 miles from the Three Shires Stones, where the counties of Gloucestershire, Somerset and Wiltshire meet.

Box is a large village about 3 miles from Corsham. A majority of Box and its surrounding area is within the Cotswolds Area of Outstanding Natural Beauty. The village provides a Church of England Primary School, local shopping facilities, cafés, public houses and a pharmacy.

The City of Bath is a World Heritage Site famed for its Georgian architecture and Roman history. It is a cultural hub in the region and boasts several renowned venues. It offers numerous recreational facilities together with superb schools in both the state and private sectors as well as two universities. The Bath schools include King Edwards, Prior Park, The Royal High School, Kingswood and Monkton Combe.

The communications are excellent. Bath Spa Station provides a regular mainline rail service to London (Paddington) and Bristol. Nearby Chippenham station (8 miles) provides a main line rail service to London Paddington (70 minutes) and Junction 18 of the M4 motorway is 9 miles away.





## Main House

### Approximate Gross Internal Floor Area

Main House: 9,497 sq ft (882 sq m)

This plan is for guidance only and must not be relied upon as a statement of fact. Attention is drawn to the Important Notice on the last page of the text of the Particulars.

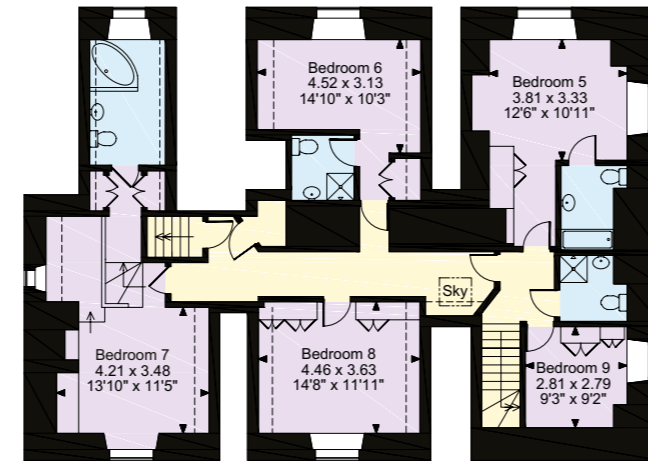
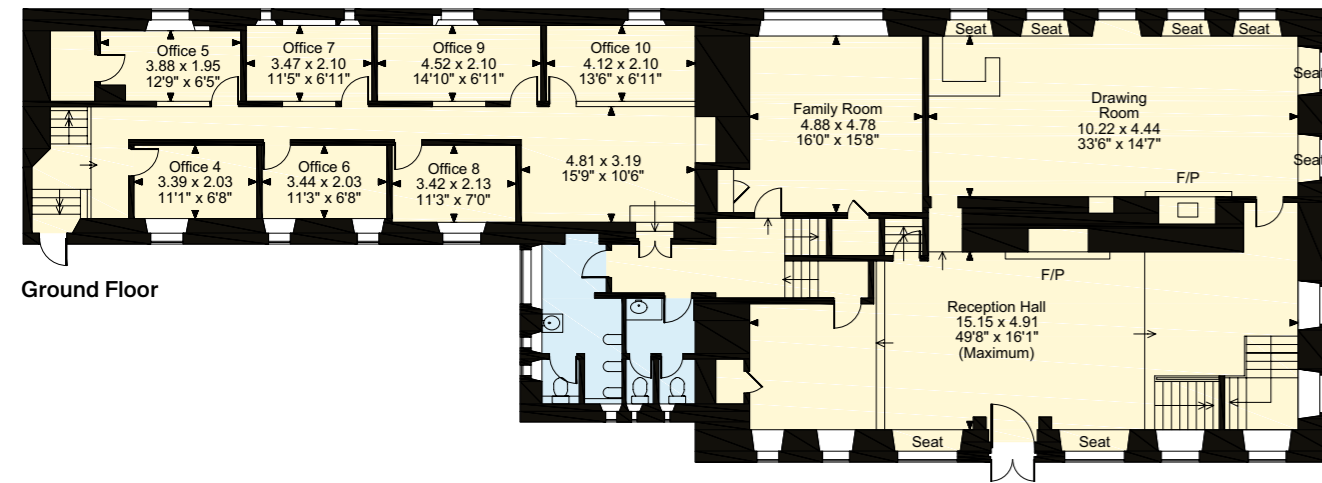
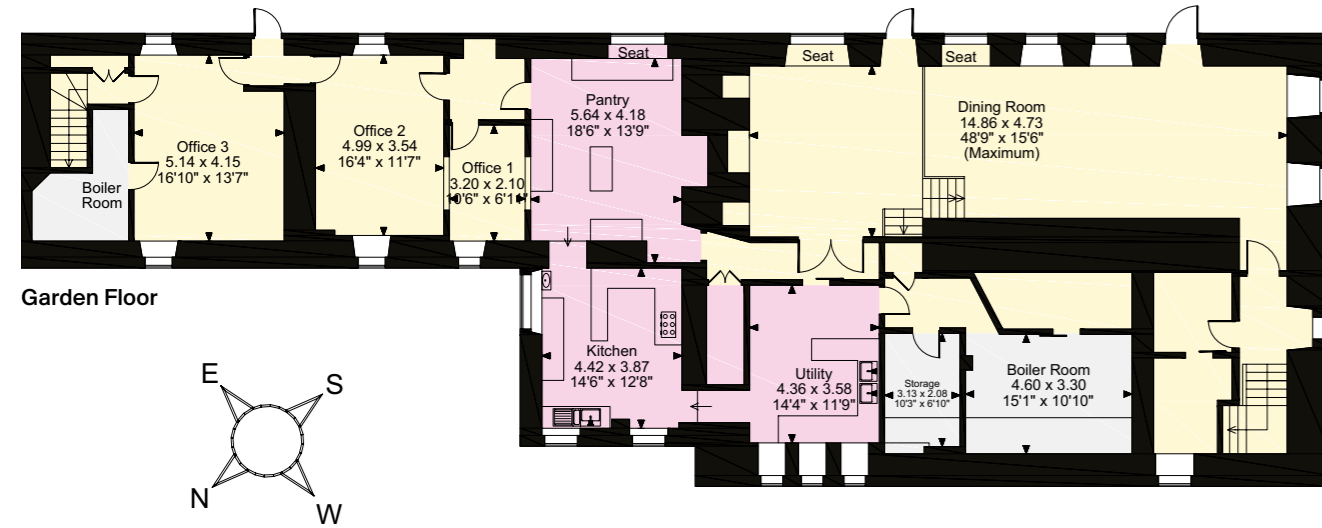

Second Floor

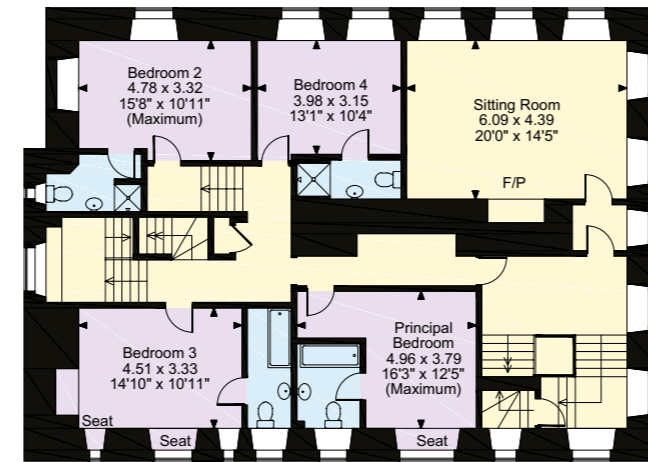

First Floor

## History

This early Grade II\* listed 17th century manor was built in 1620 during the reign of King James I. It has a rich history, being a private dwelling until 1948, when it became a hotel. From 1979 it became offices and a television studio. In 1989 Cheney Court became an international language school until 2020, when it was forced to close in due to the Covid pandemic.

## The property

The main house is approached up an attractive lime tree lined drive and offers c 9,500 sq ft of impressive living accommodation. On the eastern side of the estate are two large cobbled carparks.

The main house has an imposing façade and enjoys attractive views across the open countryside. Inside, it comprises a large reception hall, drawing room, dining room, family room and first-floor sitting room, a commercial kitchen, 9 bedrooms, 8 bathrooms together with 10 offices/classrooms. There are numerous period features including large mullion windows, fine carved fireplaces and stairs with arched balustrade and original dog gate. Due to its use as a language school, there are classrooms within the house.

Beyond the main house are additional buildings providing residential accommodation and offices/classrooms. Little Cheney is a detached two storey building offering 13 bedroom suites and the courtyard cottages provide a further 12 bedroom suites. There is also a detached building which provides 13 offices/classrooms.

The magnificent barn is currently configured to provide accommodation over two floors. This includes a conference room, gym, billiard/games room, cloakrooms and offices.











## Gardens and Grounds

The gardens at Cheney Court include rich herbaceous borders, a delightful parterre garden of clipped hedging and lawns bordering the house and outbuildings. Outside the formal garden is open pastureland, woodland, tennis courts and swimming pool (unused). The property was well known during the first half of the twentieth century for its Japanese's garden of which the ponds and pools remain today.

## Services

Mains electricity, water, gas and drainage ??

## Directions

What3Words: ///universal.truffles.decanter

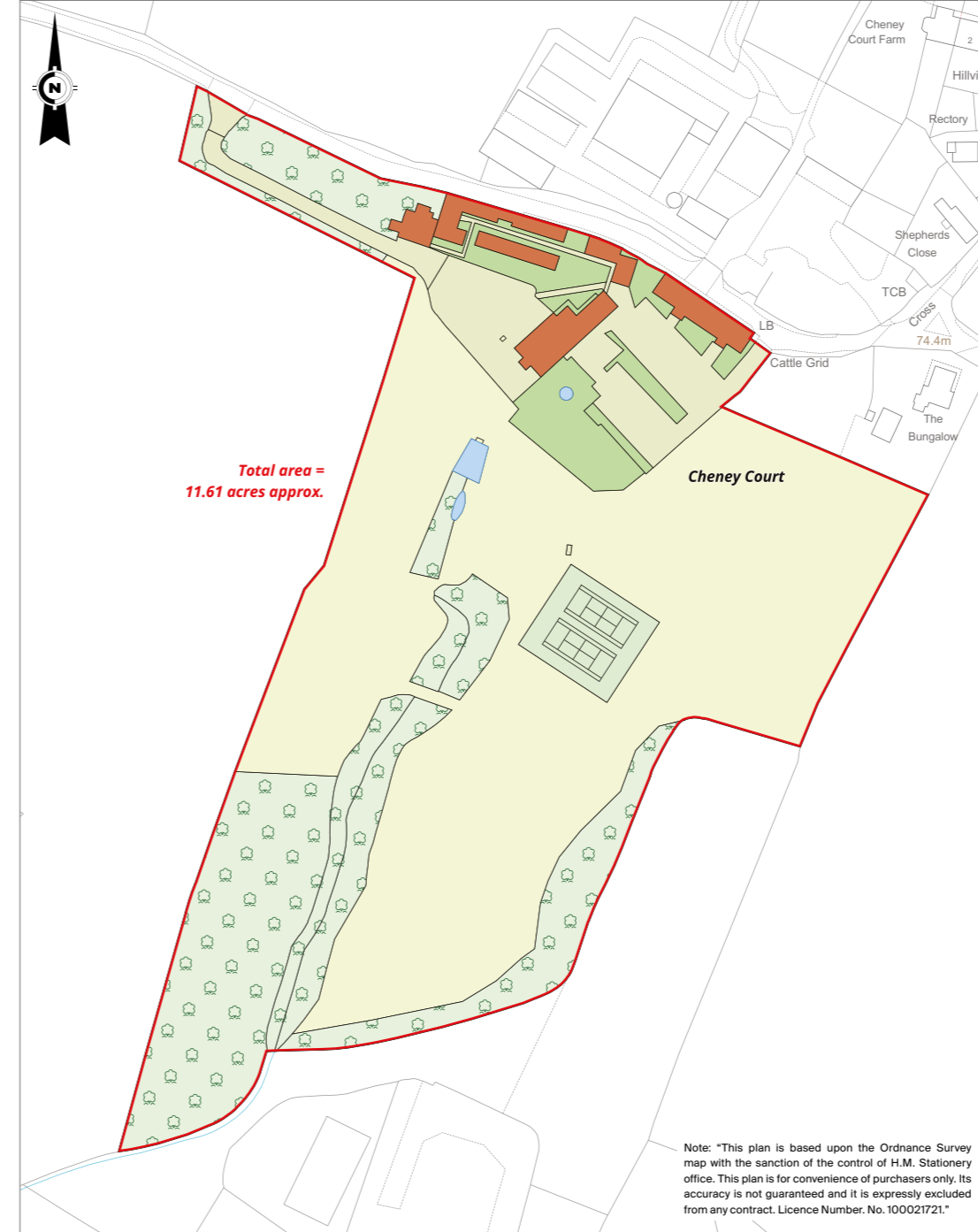

## Property information

**Tenure:** Freehold

**Local Authority:** Wiltshire Council, <https://www.wiltshire.gov.uk/>

**Council Tax:**

**Cheney Court:** Band H

**Little Cheney:** Band B

**EPC Rating:**

**Cheney Court:** E

**Little Cheney:** E



Fixtures and fittings: A list of the fitted carpets, curtains, light fittings and other items fixed to the property which are included in the sale (or may be available by separate negotiation) will be provided by the Seller's Solicitors.

Important Notice: 1. Particulars: These particulars are not an offer or contract, nor part of one. You should not rely on statements by Knight Frank LLP in the particulars or by word of mouth or in writing ("information") as being factually accurate about the property, its condition or its value. Neither Knight Frank LLP nor any joint agent has any authority to make any representations about the property, and accordingly any information given is entirely without responsibility on the part of the agents, seller(s) or lessor(s). 2. Photos, Videos etc: The photographs, property videos and virtual viewings etc. show only certain parts of the property as they appeared at the time they were taken. Areas, measurements and distances given are approximate only. 3. Regulations etc: Any reference to alterations to, or use of, any part of the property does not mean that any necessary planning, building regulations or other consent has been obtained. A buyer or lessee must find out by inspection or in other ways that these matters have been properly dealt with and that all information is correct. 4. VAT: The VAT position relating to the property may change without notice. 5. To find out how we process Personal Data, please refer to our Group Privacy Statement and other notices at <https://www.knightfrank.com/legals/privacy-statement>. Particulars dated June 2024. Photographs and videos dated June 2024.

All information is correct at the time of going to print. Knight Frank is the trading name of Knight Frank LLP. Knight Frank LLP is a limited liability partnership registered in England and Wales with registered number OC305934. Our registered office is at 55 Baker Street, London W1U 8AN. We use the term "partner" to refer to a member of Knight Frank LLP, or an employee or consultant. A list of members names of Knight Frank LLP may be inspected at our registered office. If you do not want us to contact you further about our services then please contact us by either calling 020 3544 0692, email to [marketing.help@knightfrank.com](mailto:marketing.help@knightfrank.com) or post to our UK Residential Marketing Manager at our registered office (above) providing your name and address. Brochure by wordperfectprint.com



