

Audley Park Road, Bath



A detached 1960s family home with drive, garage and gardens in a great Bath location.

Accommodation

Ground Floor Hall | Kitchen/Breakfast Room | Utility | Dining Room | Living Room | WC

First Floor Principal Bedroom Suite | Three Bedrooms | Family Bathroom

Outside Drive | Double Garage | Front and Rear Gardens

Distances

M4 (J17 or 18) 10 miles, Central Bath 1.5 miles (All distances are approximate)

Situation

Audley Park Road is a quiet and private road just off Weston Lane, close to Weston Park, Royal Victoria Park, the Botanical Gardens and Lansdown Cricket Club. . It is a practical location that's well positioned for nurseries and schools, as well as the Royal United Hospital. Several green spaces are within easy walk, as are footpaths that connect to the Cotswolds Way and Cotswolds AONB. Bath city centre is easily reached by bus, or by bike or on foot via Victoria Park. Access to the A4 (Bristol) and the M4 can be reached without going through central Bath.

The House

103 Audley Park Road is a classic-style 1960s family home on a generous plot. It's detached, with two garages and a portico at the front. Inside, though the decor is dated, the layout, space and situation is a fantastic opportunity for refurbishment or even redevelopment. All the rooms on the ground floor are well proportioned and have views out to the west-facing rear garden - it's a lovely aspect with plenty of greenery to enjoy.

Upstairs, there are four bedrooms, one ensuite and a family bathroom, again with great views west across the garden and beyond.









Gardens and Grounds

At the front, the entrance is through a gap in the low stone wall, onto the tarmac driveway. Shrubs and hedging are on one side of the drive, with lawn, a magnolia tree and hedging on the other.

At the rear, a paved path runs through the centre of the lawn, leading down to the terraced plot below. There are a few mature shrubs and trees, with most of the garden laid to lawn.

Directions (Postcode BA1 2XN)

Head west on Queen Square and follow the square around, turning left into Charlotte Street. Follow the A4 then turn right onto Park Lane. At the mini roundabout, take the first exit onto Weston Road. Turn left onto Weston Lane and first left onto Audley Park Road. Number 103 is on the right hand side.

Property information

Services: We are advised that mains water, electricity, gas and drainage are connected to the property.

Tenure: We are advised that the property is Freehold.

Local Authority: Bath and North East Somerset - 01225 477000

Council Tax: Band G

EPC: E

Viewing: Strictly by prior appointment with the Knight Frank, LLP.



Main House = 138 sq m / 1,482 sq ft

Garage = 26 sq m / 279 sq ft

Total Area = 164 sq m / 1,761 sq ft

This plan is for guidance only and must not be relied upon as a statement of fact. Attention is drawn to the important notice on the last page of the text of the Particulars.

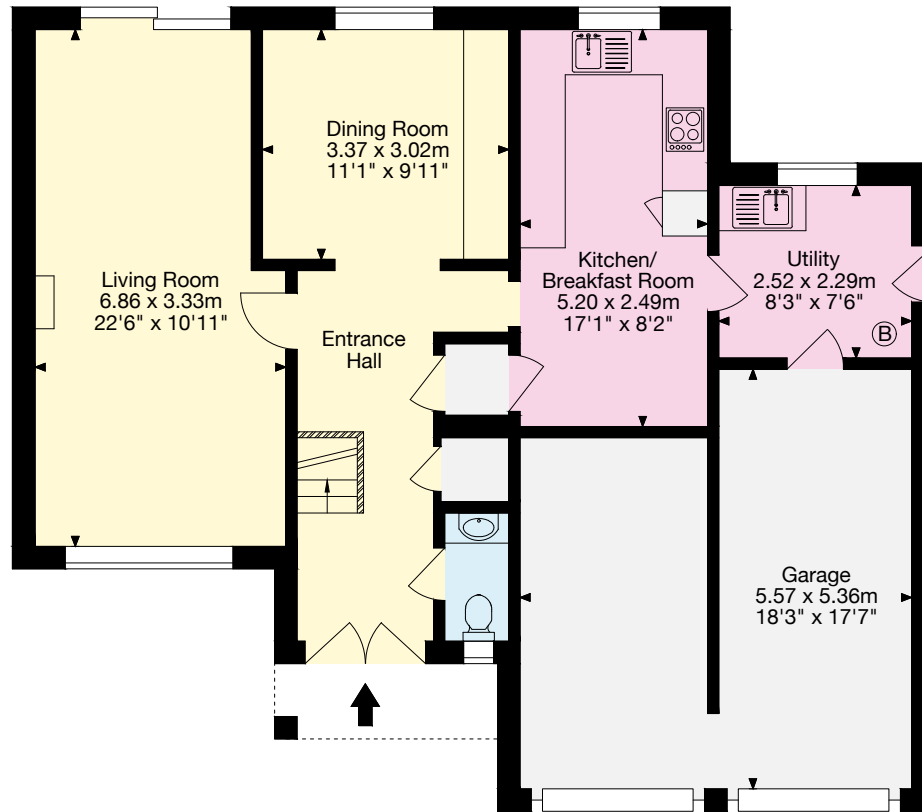

Ground Floor

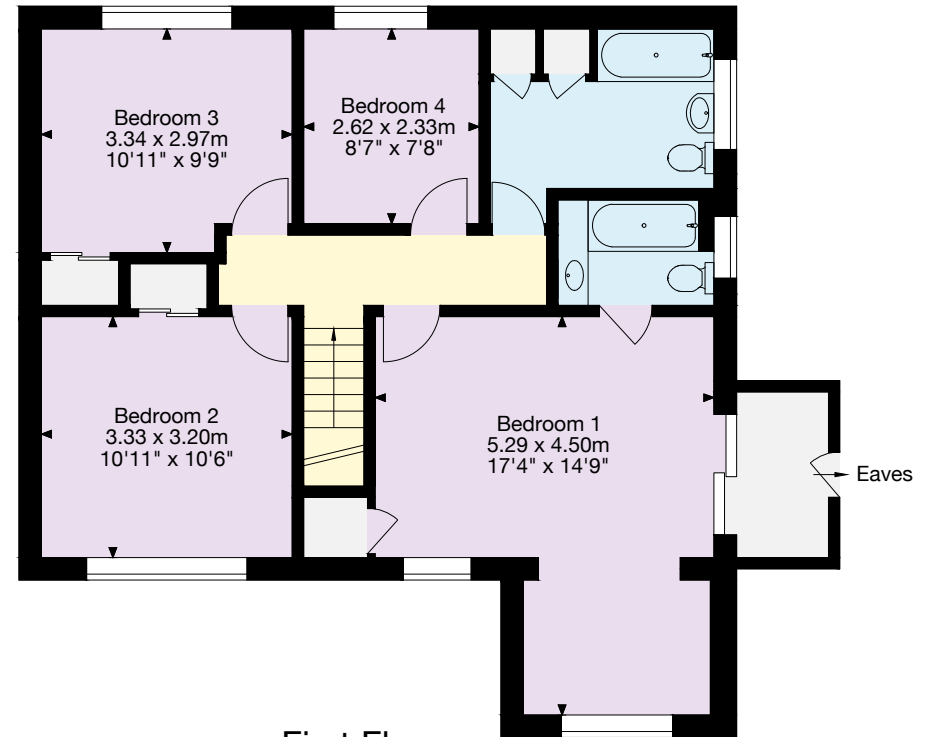

First Floor

Knight Frank Bath

4 Wood Street

Queen Square, Bath

BA1 2JQ

[knightfrank.co.uk](https://www.knightfrank.co.uk)

I would be delighted to tell you more

Sam Daniels

01225 325 992

sam.daniels@knightfrank.com



Fixtures and fittings: A list of the fitted carpets, curtains, light fittings and other items fixed to the property which are included in the sale (or may be available by separate negotiation) will be provided by the Seller's Solicitors.

Important Notice: 1. Particulars: These particulars are not an offer or contract, nor part of one. You should not rely on statements by Knight Frank LLP in the particulars or by word of mouth or in writing ("information") as being factually accurate about the property, its condition or its value.

Neither Knight Frank LLP nor any joint agent has any authority to make any representations about the property, and accordingly any information given is entirely without responsibility on the part of the agents, seller(s) or lessor(s). 2. Photos, Videos etc: The photographs, property videos and virtual viewings etc. show only certain parts of the property as they appeared at the time they were taken. Areas, measurements and distances given are approximate only. 3. Regulations etc: Any reference to alterations to, or use of, any part of the property does not mean that any necessary planning, building regulations or other consent has been obtained. A buyer or lessee must find out by inspection or in other ways that these matters have been properly dealt with and that all information is correct. 4. VAT: The VAT position relating to the property may change without notice. 5. To find out how we process Personal Data, please refer to our Group Privacy Statement and other notices at <https://www.knightfrank.com/legals/privacy-statement>.

Particulars dated [March 2024]. Photographs and videos dated [March 2024].

All information is correct at the time of going to print. Knight Frank is the trading name of Knight Frank LLP. Knight Frank LLP is a limited liability partnership registered in England and Wales with registered number OC305934. Our registered office is at 55 Baker Street, London W1U 8AN.

We use the term 'partner' to refer to a member of Knight Frank LLP, or an employee or consultant. A list of members names of Knight Frank LLP may be inspected at our registered office. If you do not want us to contact you further about our services then please contact us by either calling

020 3544 0692, email to marketing.help@knightfrank.com or post to our UK Residential Marketing Manager at our registered office (above) providing your name and address.