

# Conygre House

## Loves Lane, Farmborough

Gross Internal Area (Approx.)  
 Main House = 393 sq m / 4,230 sq ft  
 Annexe = 113 sq m / 1,216 sq ft  
 Garage = 71 sq m / 764 sq ft  
 Outbuildings = 112 sq m / 1,205 sq ft  
 Total Area = 689 sq m / 7,415 sq ft

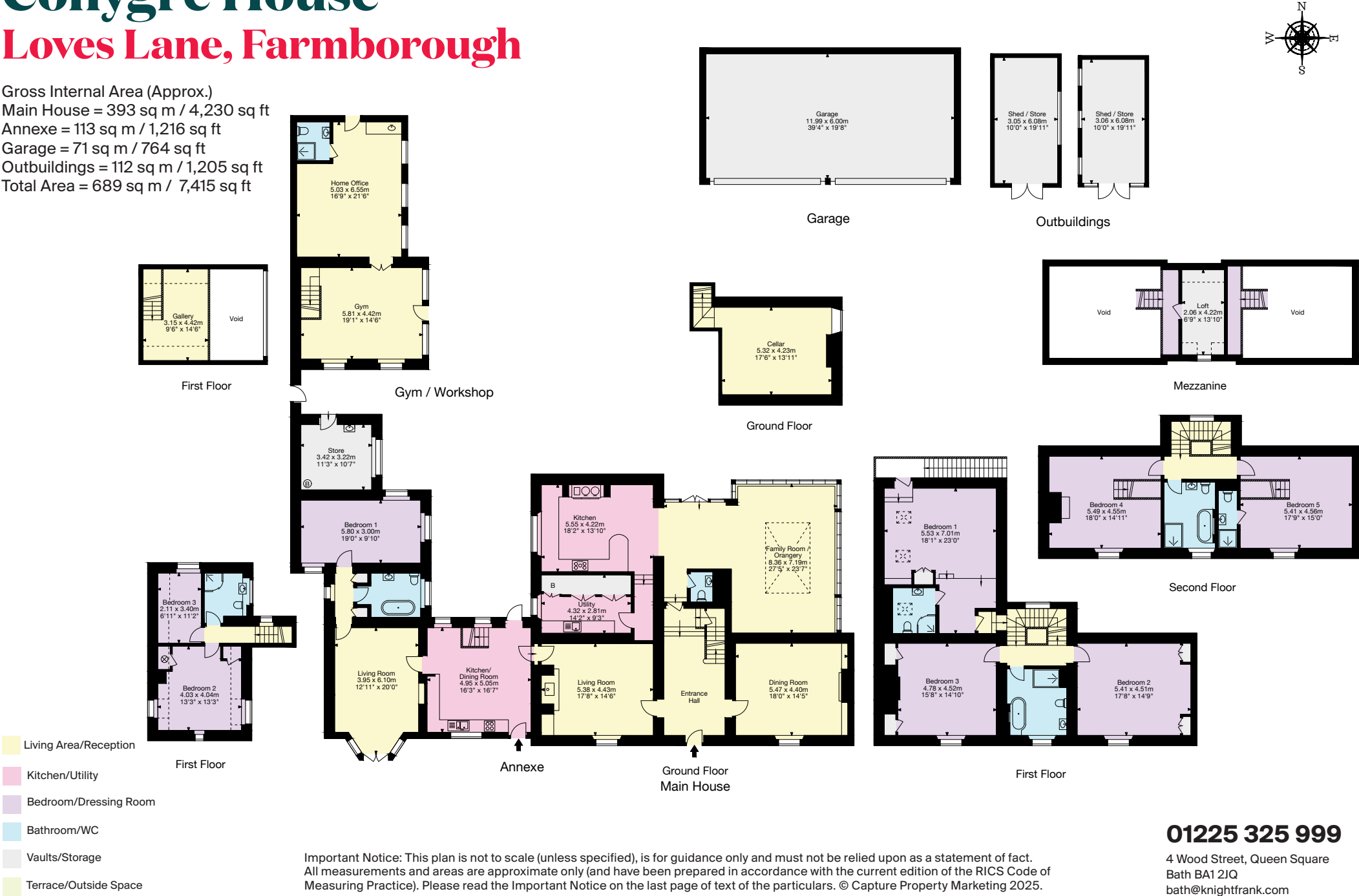

Important Notice: This plan is not to scale (unless specified), is for guidance only and must not be relied upon as a statement of fact. All measurements and areas are approximate only (and have been prepared in accordance with the current edition of the RICS Code of Measuring Practice). Please read the Important Notice on the last page of text of the particulars. © Capture Property Marketing 2025.

**01225 325 999**  
 4 Wood Street, Queen Square  
 Bath BA1 2JQ  
 bath@knightfrank.com