

Wellow Brook Lodge

Writhlington, Somerset



Gross Internal Area (Approx.)

Main House = 185 sq m / 1,991 sq ft

Garage = 52 sq m / 559 sq ft

Outbuildings = 144 sq m / 1,550 sq ft

Total Area = 381 sq m / 4,100 sq ft

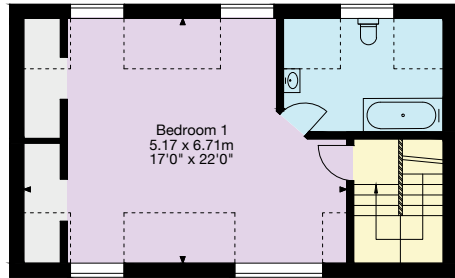

First Floor

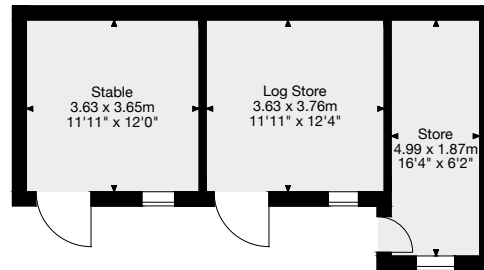

Outbuilding

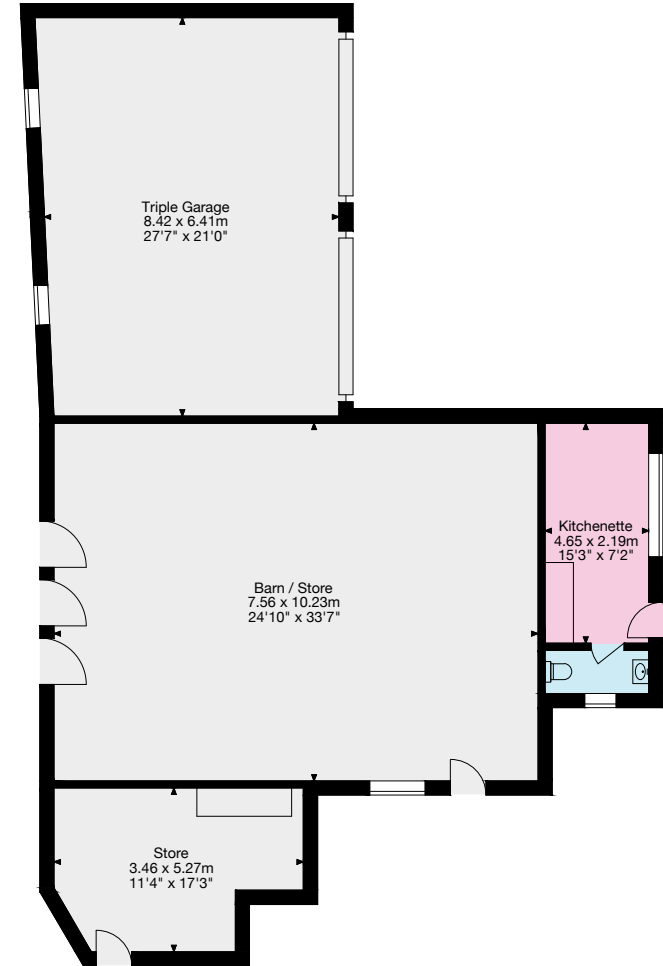

Outbuilding / Garage

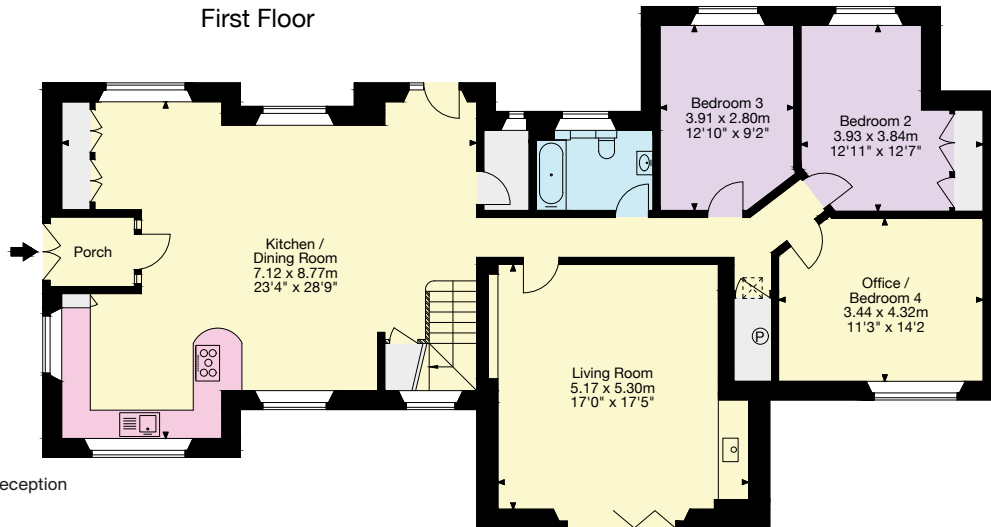

Ground Floor

- Living Area/Reception
- Kitchen/Utility
- Bedroom/Dressing Room
- Bathroom/WC
- Vaults/Storage
- Terrace/Outside Space

Important Notice: This plan is not to scale (unless specified), is for guidance only and must not be relied upon as a statement of fact. All measurements and areas are approximate only (and have been prepared in accordance with the current edition of the RICS Code of Measuring Practice). Please read the Important Notice on the last page of text of the particulars. © Capture Property Marketing 2025.

01225 325 999

4 Wood Street, Queen Square
Bath BA1 2JQ
bath@knightfrank.com