

14 Lansdown Crescent, First Floor Flat

Bath



An impressive, recently refurbished first floor apartment at one of Bath's most desirable addresses.

Bath Train Station 2 miles, Bath Town Centre 1 miles, M4 (Junction 18) 10 miles.
(All distances are approximate).



3



3



2

Summary of accommodation

Main House

Kitchen/Dining/Living Room | 2 Mezzanine Office/Storage Spaces | 2 Bedrooms | Further Office/Bedroom Bathroom | WC



Situation

Times and distances are approximate.

Lansdown Crescent is one of the most sought after locations in Bath with stunning views overlooking the city.



The local community is well served, with the city centre just a mile walk, offering easy access to all of Bath's shops, restaurants, bars as well as its wide ranging cultural attractions.



Bath has a fine selection of schools such as Kingswood, The Royal High and St Stephen's Primary, all within easy walking distance of the crescent. Bath racecourse, golf and rugby clubs are also within easy access.

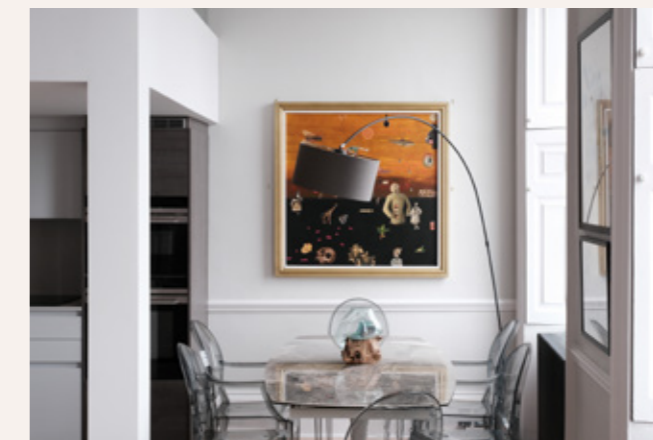

The Property

This elegant first-floor flat at No. 14 Lansdown Crescent is one of five dwellings sharing a fifth of the freehold in a Grade I listed Georgian property designed by architect John Palmer. Centrally positioned on the crescent, it faces south with stunning views over Bath and the surrounding hills.

The communal entrance leads to a spacious hallway with high ceilings, ornate corning, and a cantilevered staircase. Off the first half landing is a flexible room with a mezzanine bed, WC, and fireplace – ideal as a guest room or office.

Inside the main apartment, an open-plan living area with grand proportions features three large sash windows with shutters and refined Georgian details. Recent refurbishments include a modern Leicht kitchen with Corian countertops, Siemens appliances, and a mezzanine home office reached by paddle stairs. A gas fire framed by a white surround serves as the focal point.

Beyond the living area, a hallway with light oak herringbone flooring leads to a utility cupboard, bathroom, and two bedrooms. A second mezzanine serves as a nursery and walk-in wardrobe overlooking the principal bedroom, which has high ceilings, a marble fireplace, and garden views. The second bedroom includes a platform bed for added space, while the bathroom features mosaic tiling and a bath/shower.



Gardens and Grounds

The property's historic vaults, accessible via a lower ground courtyard, offer convenient communal storage for recycling bins and other shared items, preserving both functionality and character. Parking is highly accommodating, with two resident permits allocated to the first-floor flat, allowing ample access to spaces along the crescent. For guests, designated zones with two-hour free parking make visits easy and enjoyable, ensuring hassle-free access for both residents and visitors alike.

Property Information

Tenure: Each of the five apartments shares a fifth of the Freehold.

Services: We are advised that mains water, electricity, gas and drainage are connected to the property.

Local Authority: Bath and North East Somerset - 01225 477000

Council Tax Band: E

Directions: From Queen Square proceed up Gay Street and follow the road around to George Street. At the junction turn left into Lansdown Road. Follow this road up past Camden Crescent and turn left into Lansdown Place East, this will lead you to the Crescent and number 14 can be found on the right hand side, approximately at the centre of the crescent.

Viewings: Strictly by appointment with Knight Frank LLP.

Approximate Gross Internal Floor Area

Total Area: 132 sq m / 1,422 sq ft

This plan is for guidance only and must not be relied upon as a statement of fact. Attention is drawn to the important notice on the last page of the text of the Particulars.

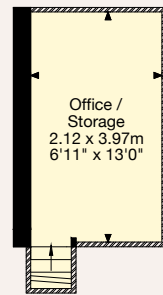

Mezzanine

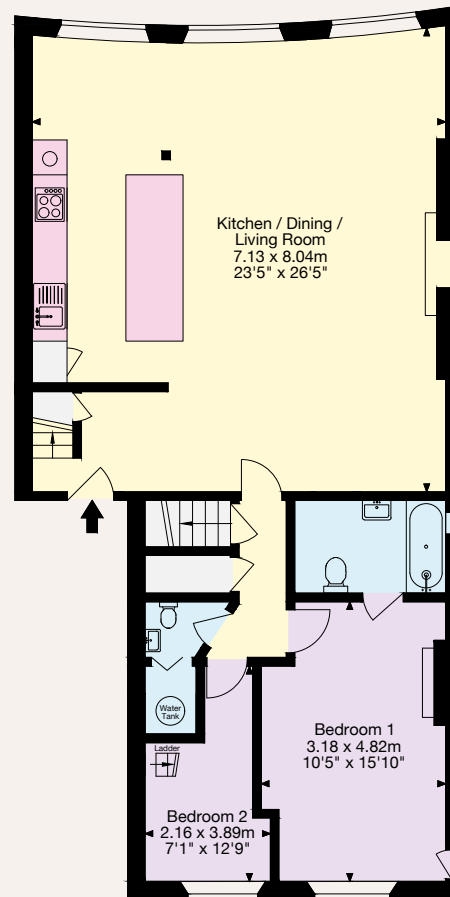

First Floor

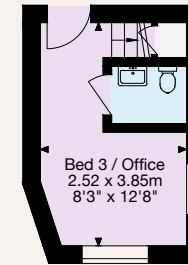

Mid-Floor

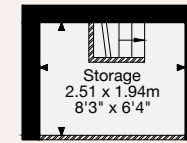

Mid-Floor Mezzanine

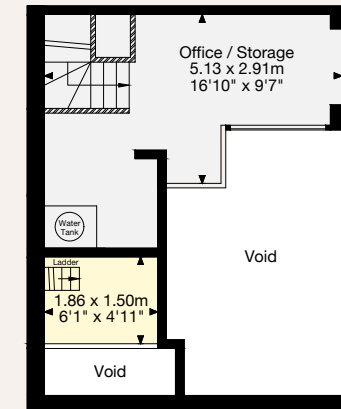

Mezzanine



Knight Frank

4 Wood Street

Queen Square, Bath

BA1 2JQ

knightfrank.co.uk

I would be delighted to tell you more

Sam Daniels

01225 325 992

sam.daniels@knightfrank.com



Fixtures and fittings: A list of the fitted carpets, curtains, light fittings and other items fixed to the property which are included in the sale (or may be available by separate negotiation) will be provided by the Seller's Solicitors.

Important Notice: 1. Particulars: These particulars are not an offer or contract, nor part of one. You should not rely on statements by Knight Frank LLP in the particulars or by word of mouth or in writing ("information") as being factually accurate about the property, its condition or its value. Neither Knight Frank LLP nor any joint agent has any authority to make any representations about the property, and accordingly any information given is entirely without responsibility on the part of the agents, seller(s) or lessor(s). 2. Photos, Videos etc: The photographs, property videos and virtual viewings etc. show only certain parts of the property as they appeared at the time they were taken. Areas, measurements and distances given are approximate only. 3. Regulations etc: Any reference to alterations to, or use of, any part of the property does not mean that any necessary planning, building regulations or other consent has been obtained. A buyer or lessee must find out by inspection or in other ways that these matters have been properly dealt with and that all information is correct. 4. VAT: The VAT position relating to the property may change without notice. 5. To find out how we process Personal Data, please refer to our Group Privacy Statement and other notices at <https://www.knightfrank.com/legals/privacy-statement>.

Particulars dated November 2024. Photographs and videos dated October 2024.

All information is correct at the time of going to print. Knight Frank is the trading name of Knight Frank LLP. Knight Frank LLP is a limited liability partnership registered in England and Wales with registered number OC305934. Our registered office is at 55 Baker Street, London W1U 8AN. We use the term 'partner' to refer to a member of Knight Frank LLP, or an employee or consultant. A list of members names of Knight Frank LLP may be inspected at our registered office. If you do not want us to contact you further about our services then please contact us by either calling 020 3544 0692, email to marketing.help@knightfrank.com or post to our UK Residential Marketing Manager at our registered office (above) providing your name and address.