

11A Edward Street, Bath





# A 2 bedroom courtyard apartment in a prestigious central Bath location.

---

## Accommodation

Entrance Hall | Living Room | Kitchen | Dining Room/Study | 2 Bedrooms (one ensuite) Bathroom

Outside | Courtyard

## Distances

Bath Spa Railway Station 0.5 mile, Bath City Centre 0.2 mile, M4 (Junction 18) 9 miles  
Bristol 14 miles (All distances are approximate).

## Situation

Edward Street is adjacent to Great Pulteney Street, one of the finest Georgian streets in Bath. The city centre is a short, level walk over Pulteney Bridge with a range of amenities including extensive shopping (Waitrose supermarket is within 0.5 miles), museums, theatres and art galleries. Nearby, there are the gardens of Henrietta Park and Sydney Gardens, which features The Holbourne Museum. An excellent range of private and state schools, catering for all age groups, which include King Edwards, Kingswood and The Royal High, are all within easy reach. Bath has a mainline rail link to London Paddington and Bristol Temple Meads from Bath Spa.

## The House

From the courtyard, the front door opens into an entrance hall which links the main accommodation and the vaults. Wooden flooring is across the main living accommodation, connecting the spaces. The abundance of windows makes this a light and bright apartment and there are some original features such as the Bath stone fireplace. The living room is a generous size and the galley kitchen has grey units, granite worktops and a breakfast bar. A half glazed door gives access to the courtyard that wraps around the building.

The other rooms are flexible - the dining room would also make a useful study in which to work from home - and the two bedrooms each have a bathroom: one an ensuite.

## Outside

From street level, there are steps down into a private courtyard which has space on one side for a dining area and on the other for storage and seating. There's a small 'internal' courtyard that's viewed from the second bedroom. Two vaults which provide useful storage.





## Directions (Postcode BA2 4DU)

Driving from Queen Square, head west and follow the A4 towards Princes Street. Follow the road right around the square and turn left onto Gay Street. Follow the road right onto George Street, continuing straight ahead at the roundabout and staying in the right hand lane. Turn right onto Cleveland Place, then at the next roundabout, turn right onto Edward Street. 11A is the lower ground apartment of the corner house. Walking, the route is more direct through the city centre and takes 5-10 minutes.

## Property information

**Services:** We are advised that mains water, electricity, gas and drainage are connected to the property.

**Tenure:** Share of Freehold: £631.68 Quarterly

**Local Authority:** Bath & North East Somerset Council – [bathnes.gov.uk](http://bathnes.gov.uk)

**Council Tax:** Band D

**EPC:** D

**Viewing:** Strictly by prior appointment with the agent.



Main House = 106 sq m / 1,145 sq ft  
Vaults = 43 sq m / 469 sq ft  
Total Area = 149 sq m / 1,614 sq ft

This plan is for guidance only and must not be relied upon as a statement of fact. Attention is drawn to the important notice on the last page of the text of the Particulars.

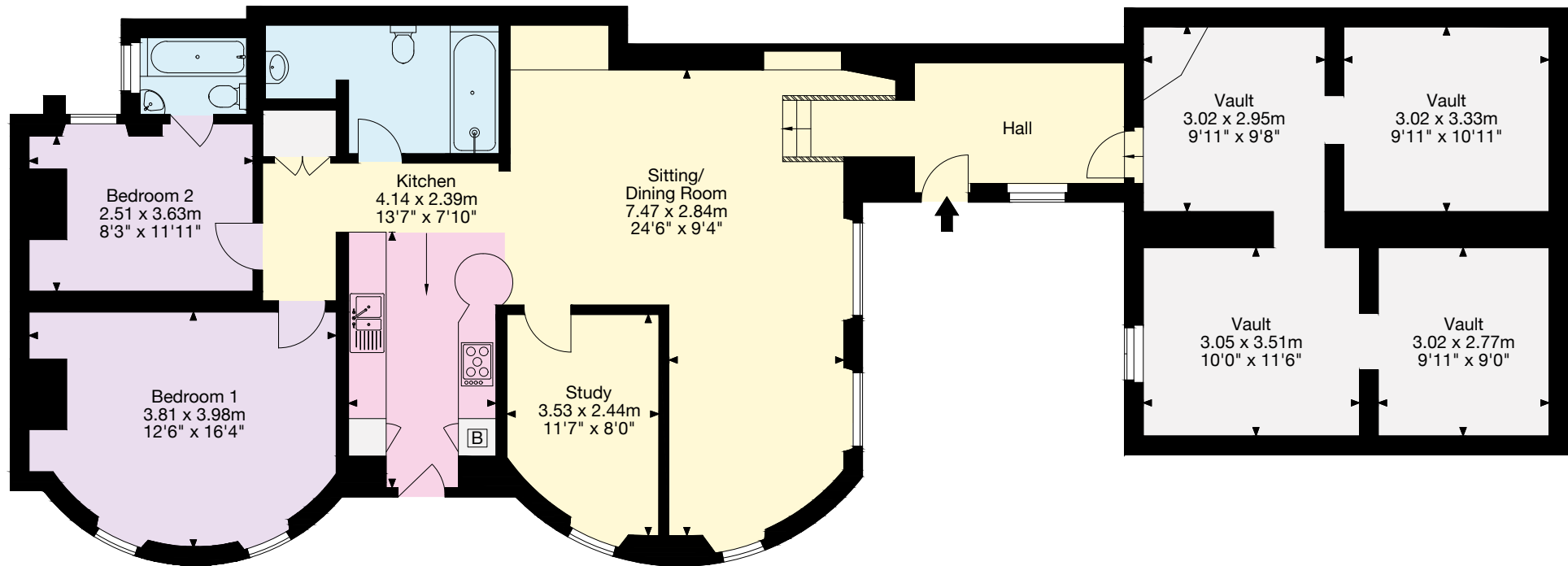

Lower Ground Floor

Knight Frank Bath  
4 Wood Street  
Queen Square, Bath  
BA1 2JQ  
[knightfrank.co.uk](http://knightfrank.co.uk)

I would be delighted to tell you more  
Sam Daniels  
01225 325 992  
[sam.daniels@knightfrank.com](mailto:sam.daniels@knightfrank.com)



Fixtures and fittings: A list of the fitted carpets, curtains, light fittings and other items fixed to the property which are included in the sale (or may be available by separate negotiation) will be provided by the Seller's Solicitors.

Important Notice: 1. Particulars: These particulars are not an offer or contract, nor part of one. You should not rely on statements by Knight Frank LLP in the particulars or by word of mouth or in writing ("information") as being factually accurate about the property, its condition or its value. Neither Knight Frank LLP nor any joint agent has any authority to make any representations about the property, and accordingly any information given is entirely without responsibility on the part of the agents, seller(s) or lessor(s). 2. Photos, Videos etc: The photographs, property videos and virtual viewings etc. show only certain parts of the property as they appeared at the time they were taken. Areas, measurements and distances given are approximate only. 3. Regulations etc: Any reference to alterations to, or use of, any part of the property does not mean that any necessary planning, building regulations or other consent has been obtained. A buyer or lessee must find out by inspection or in other ways that these matters have been properly dealt with and that all information is correct. 4. VAT: The VAT position relating to the property may change without notice. 5. To find out how we process Personal Data, please refer to our Group Privacy Statement and other notices at <https://www.knightfrank.com/legals/privacy-statement>.

Particulars dated [April 2024]. Photographs and videos dated [April 2024].

All information is correct at the time of going to print. Knight Frank is the trading name of Knight Frank LLP. Knight Frank LLP is a limited liability partnership registered in England and Wales with registered number OC305934. Our registered office is at 55 Baker Street, London W1U 8AN. We use the term 'partner' to refer to a member of Knight Frank LLP, or an employee or consultant. A list of members names of Knight Frank LLP may be inspected at our registered office. If you do not want us to contact you further about our services then please contact us by either calling 020 3544 0692, email to [marketing.help@knightfrank.com](mailto:marketing.help@knightfrank.com) or post to our UK Residential Marketing Manager at our registered office (above) providing your name and address.