

Sandridge Tower

Bromham, Wiltshire

Gross Internal Area (Approx.)

Main House = 284 sqm / 3,056 sq ft

Outbuildings = 54 sq m / 581 sq ft

Total Area = 338 sq m / 3,637 sq ft

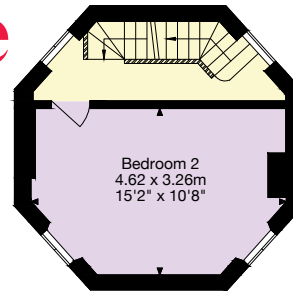
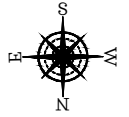

First Floor

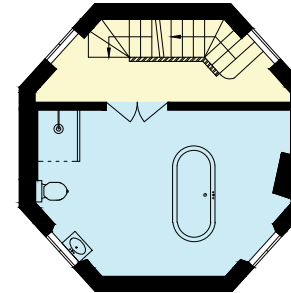

Second Floor

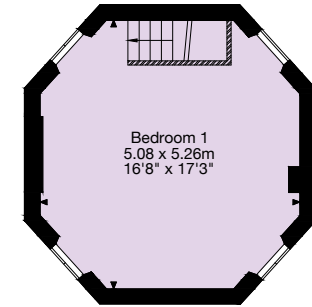

Third Floor

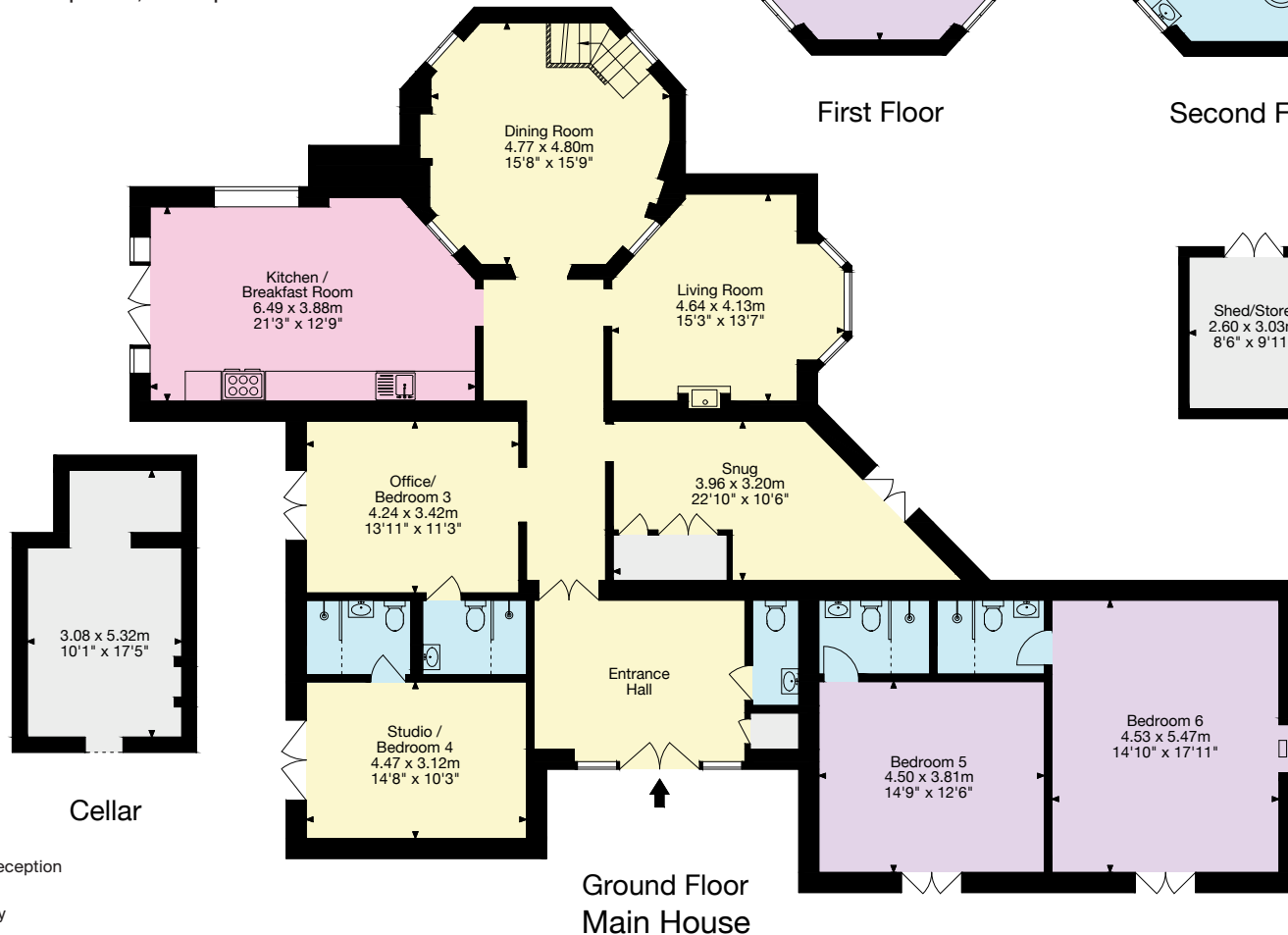

Ground Floor
Main House

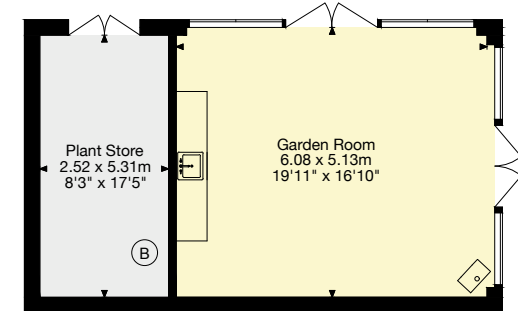
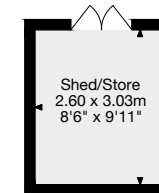

Outbuildings

(Not Shown In Actual Location/Orientation)

Cellar

Important Notice: This plan is not to scale (unless specified), is for guidance only and must not be relied upon as a statement of fact. All measurements and areas are approximate only (and have been prepared in accordance with the current edition of the RICS Code of Measuring Practice). Please read the Important Notice on the last page of text of the particulars. © Capture Property Marketing 2024.

01225 325 999

4 Wood Street, Queen Square
Bath BA1 2JQ
bath@knightfrank.com