

Kilkenny Barn, Kilkenny Lane, Bath

Situation

Kilkenny Barn boasts an exceptional location just 3.5 miles south of Bath. It offers breathtaking, panoramic views over Englishcombe and toward Duchy land, with convenient access to Bath's general amenities, station, and schools.

The Barn

Kilkenny Barn has approved planning permission to transform into an extraordinary 4/5 bedroom modern family home. Situated near Bath, it provides expansive views across the Severn crossing and the Breacon Beacons beyond, as well as views to Beckford Tower and over the city of Bath. A unique opportunity for off-grid living, with over 3,000 sq ft of accommodation and 2.57 acres of pastureland.

Property information

Services: The property will have the benefit of mains Wessex Water connection, and ability to have an off grid solar power connection or ability to connect to mains power.

Available documentation includes a land plan, floorplan of the proposed accommodation, and photographs.

Guide Price: £800,000

What Three Words: ///post.sparks.rents

Viewings: By appointment through sole selling agent Knight Frank



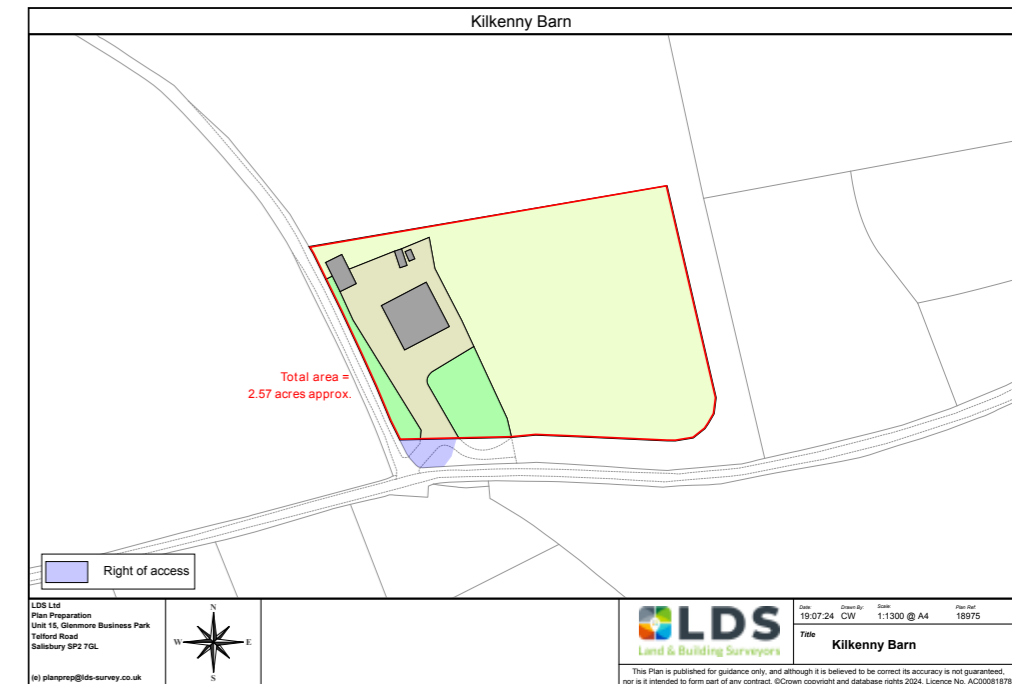

Approximate Gross Internal Floor Area

Total Area = 286 sq m / 3,078 sq ft



This plan is for guidance only and must not be relied upon as a statement of fact. Attention is drawn to the important notice on the last page of the text of the Particulars.

PROPOSED FLOOR PLAN

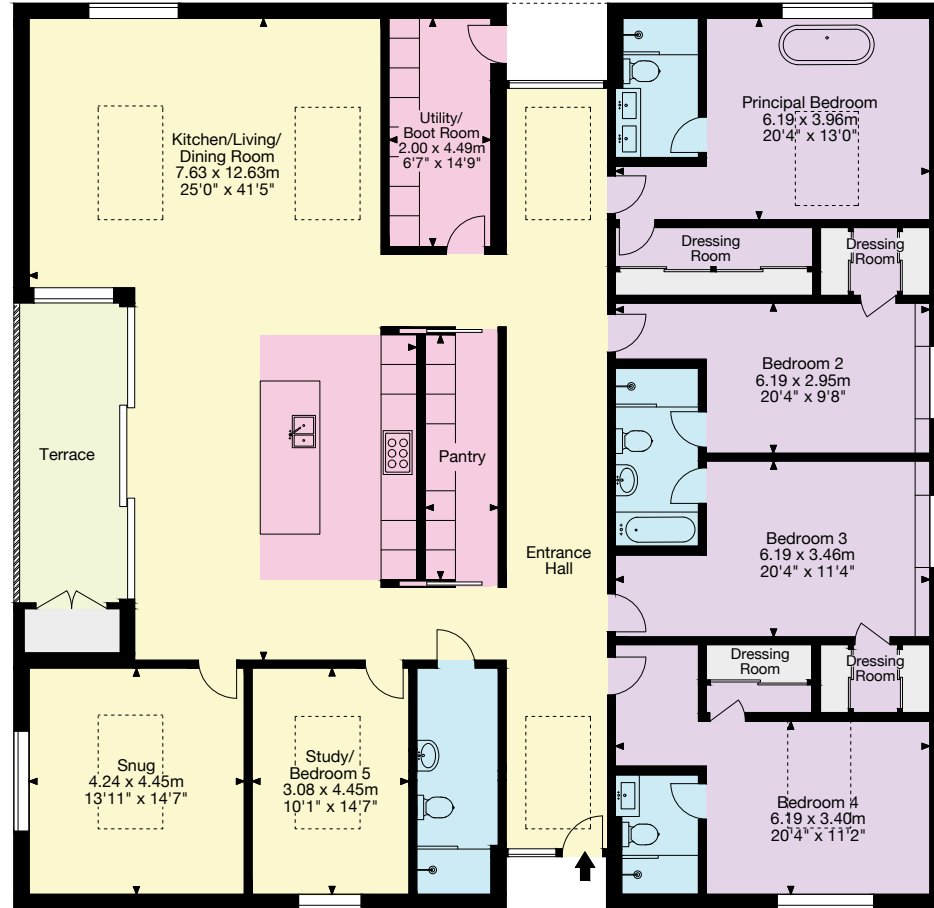

Ground Floor

Knight Frank Bath

4 Wood Street

Queen Square, Bath

BA1 2JQ

knightfrank.co.uk

I would be delighted to tell you more

Charlie Taylor

01225 325 993

charlie.taylor@knightfrank.com



Fixtures and fittings: A list of the fitted carpets, curtains, light fittings and other items fixed to the property which are included in the sale (or may be available by separate negotiation) will be provided by the Seller's Solicitors.

Important Notice: 1. Particulars: These particulars are not an offer or contract, nor part of one. You should not rely on statements by Knight Frank LLP in the particulars or by word of mouth or in writing ("information") as being factually accurate about the property, its condition or its value.

Neither Knight Frank LLP nor any joint agent has any authority to make any representations about the property, and accordingly any information given is entirely without responsibility on the part of the agents, seller(s) or lessor(s). 2. Photos, Videos etc: The photographs, property videos and virtual viewings etc. show only certain parts of the property as they appeared at the time they were taken. Areas, measurements and distances given are approximate only. 3. Regulations etc: Any reference to alterations to, or use of, any part of the property does not mean that any necessary planning, building regulations or other consent has been obtained. A buyer or lessee must find out by inspection or in other ways that these matters have been properly dealt with and that all information is correct. 4. VAT: The VAT position relating to the property may change without notice. 5. To

find out how we process Personal Data, please refer to our Group Privacy Statement and other notices at <https://www.knightfrank.com/legals/privacy-statement>. Particulars dated [August 2024]. Photographs and videos dated [July 2024].

All information is correct at the time of going to print. Knight Frank is the trading name of Knight Frank LLP. Knight Frank LLP is a limited liability partnership registered in England and Wales with registered number OC305934. Our registered office is at 55 Baker Street, London W1U 8AN. We use the term 'partner' to refer to a member of Knight Frank LLP, or an employee or consultant. A list of members names of Knight Frank LLP may be inspected at our registered office. If you do not want us to contact you further about our services then please contact us by either calling 020 3544 0692, email to marketing.help@knightfrank.com or post to our UK Residential Marketing Manager at our registered office (above) providing your name and address.