

Lower South Wraxhall

Bradford-on-Avon

Gross Internal Area (Approx.)

Main House = 294 sq m / 3,164 sq ft

Annexe = 50 sq m / 538 sq ft

Total Area = 344 sq m / 3,702 sq ft

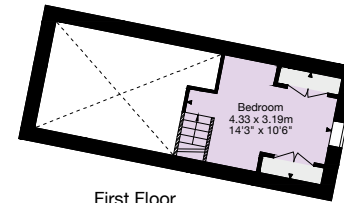
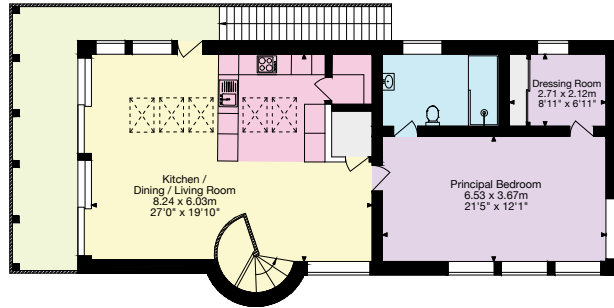

- Living Area/Reception
- Kitchen/Utility
- Bedroom/Dressing Room
- Bathroom/WC
- Vaults/Storage
- Terrace/Outside Space

Important Notice: This plan is not to scale (unless specified), is for guidance only and must not be relied upon as a statement of fact. All measurements and areas are approximate only (and have been prepared in accordance with the current edition of the RICS Code of Measuring Practice). Please read the Important Notice on the last page of text of the particulars. © Capture Property Marketing 2024.

01225 325 999

4 Wood Street, Queen Square
Bath BA1 2JQ
bath@knightfrank.com