

Budds Croft

Holcombe, Somerset

Gross Internal Area (Approx.)

Main House = 246 sq m / 2,648 sq ft

Studio, Workshop, & Wood Store = 50 sq m / 538 sq ft

The Lodge = 31 sq m / 339 sq ft

Total Area = 327 sq m / 3,525 sq ft

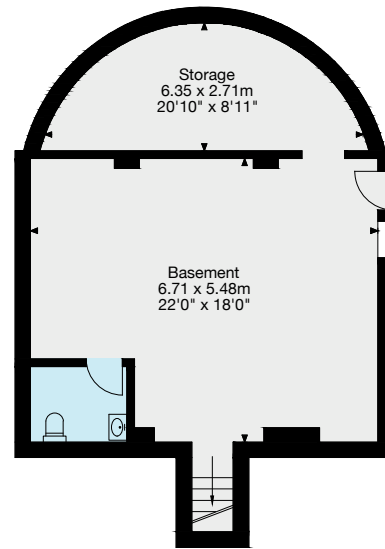

Basement

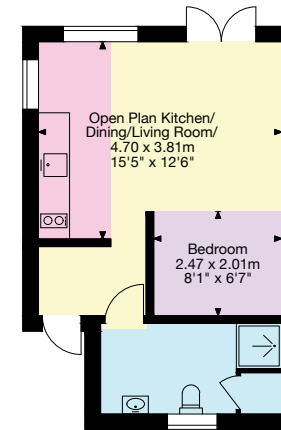

The Lodge

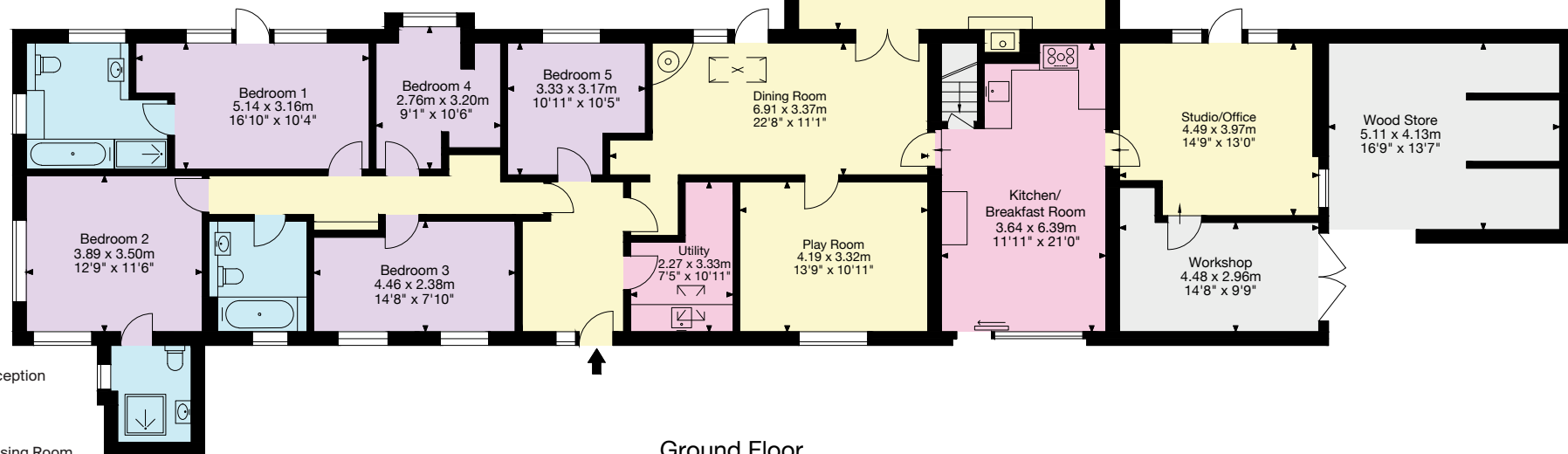

Ground Floor

- Living Area/Reception
- Kitchen/Utility
- Bedroom/Dressing Room
- Bathroom/WC
- Vaults/Storage
- Terrace/Outside Space

Important Notice: This plan is not to scale (unless specified), is for guidance only and must not be relied upon as a statement of fact. All measurements and areas are approximate only (and have been prepared in accordance with the current edition of the RICS Code of Measuring Practice). Please read the Important Notice on the last page of text of the particulars. © Capture Property Marketing 2025.

01225 325 999

4 Wood Street, Queen Square
Bath BA1 2JQ
bath@knightfrank.com