

# Whatcombe Farm

## Frome, Somerset

Gross Internal Area (Approx.)

Main House = 566 sq m / 6,092 sq ft

Outbuildings = 340 sq m / 3,659 sq ft

Barn = 472 sq m / 5,080 sq ft

Total Area = 1,378 sq m / 14,831 sq ft

Page 1 of 2

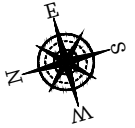

Outbuildings not  
shown in actual  
location or orientation

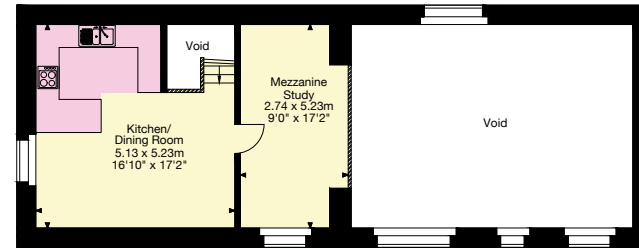

First Floor

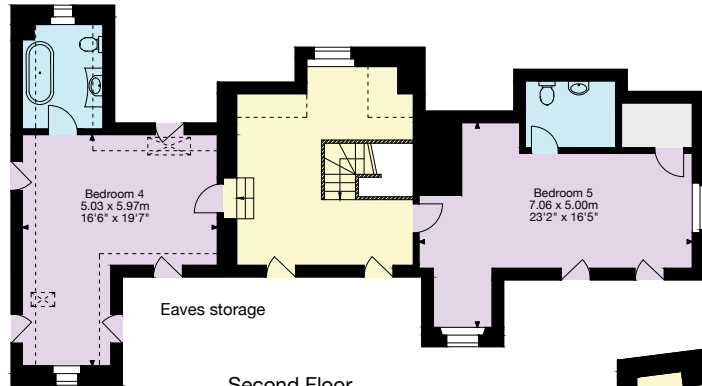

Second Floor

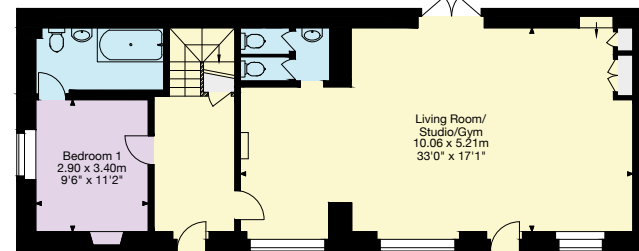

First Floor



Ground Floor

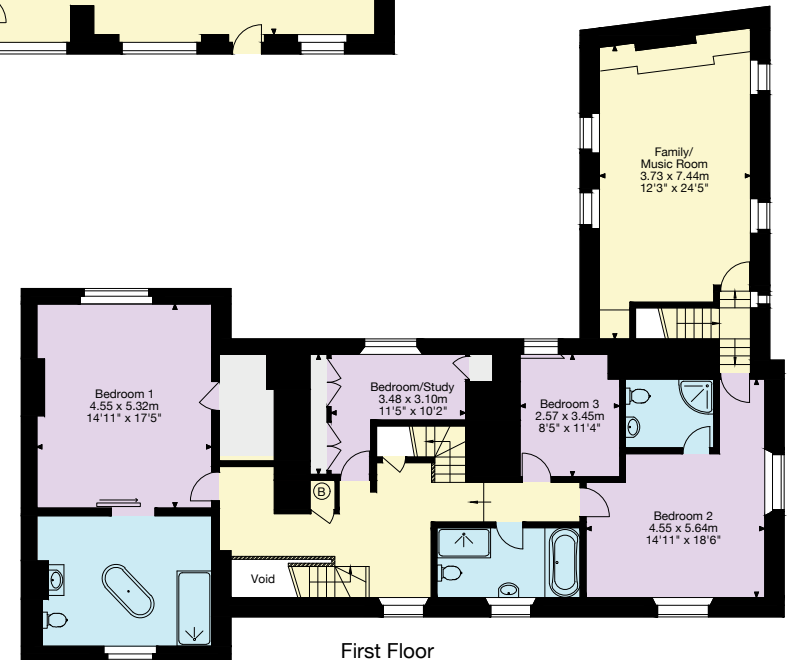

First Floor

- Living Area/Reception
- Kitchen/Utility
- Bedroom/Dressing Room
- Bathroom/WC
- Vaults/Storage
- Terrace/Outside Space

Important Notice: This plan is not to scale (unless specified), is for guidance only and must not be relied upon as a statement of fact. All measurements and areas are approximate only (and have been prepared in accordance with the current edition of the RICS Code of Measuring Practice). Please read the Important Notice on the last page of text of the particulars. © Capture Property Marketing 2025.

**01225 325 999**

4 Wood Street, Queen Square  
Bath BA1 2JQ  
bath@knightfrank.com