

Miles's Buildings

Bath, Somerset

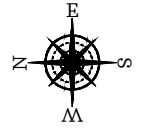

Gross Internal Area (Approx.)

Main House = 192 sq m / 2,066 sq ft

Vaults = 18 sq m / 193 sq ft

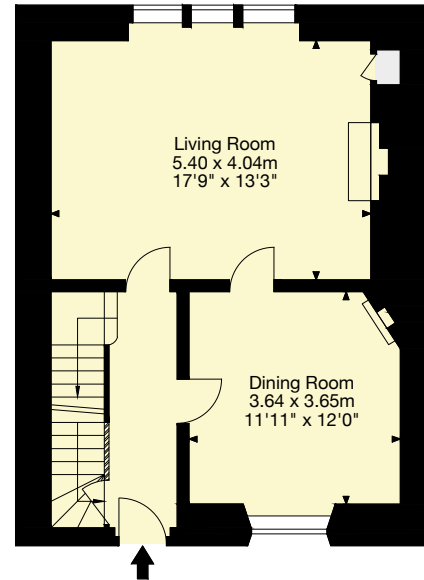
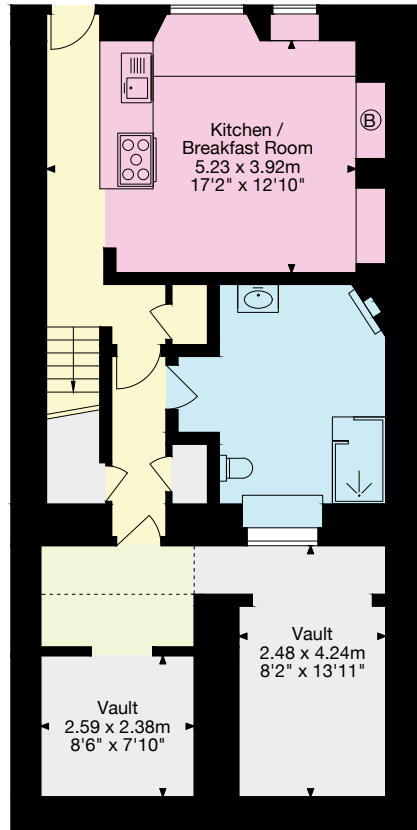

Ground Floor

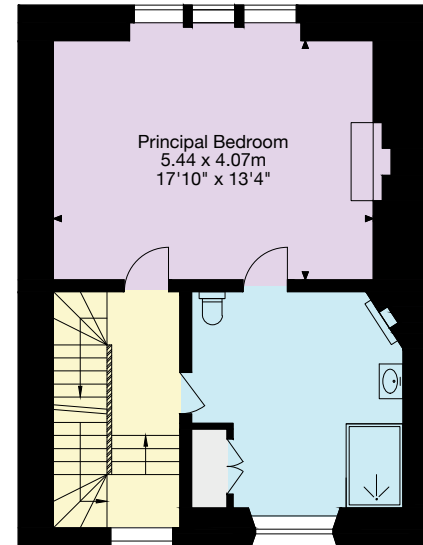

First Floor

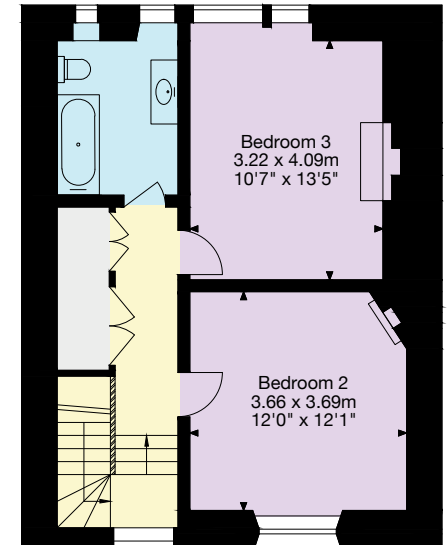

Second Floor

Living Area/Reception

Kitchen/Utility

Bedroom/Dressing Room

Bathroom/WC

Vaults/Storage

Terrace/Outside Space

Lower Ground Floor

Important Notice: This plan is not to scale (unless specified), is for guidance only and must not be relied upon as a statement of fact. All measurements and areas are approximate only (and have been prepared in accordance with the current edition of the RICS Code of Measuring Practice). Please read the Important Notice on the last page of text of the particulars. © Capture Property Marketing 2025.

01225 325 999

4 Wood Street, Queen Square
Bath BA1 2JQ
bath@knightfrank.com